Auf Christenmensch

GWV 1120/19 - (1719)

Opening Chorale Parts

for Two violins, Viola, Basso Continuo & Chorus

Christoph Graupner

(13 January 1683 — 10 May 1760)

Librettist: Johann Conrad Lichtenberg (1689-1751)

Edited by Dr. Richard Kram

(cc) 2013, R. Kram Creative Commons Attribution Non-commercial Share Alike 3.0

Graupner - "Auf Christenmensch" - Opening Chorale - GWV 1120/19

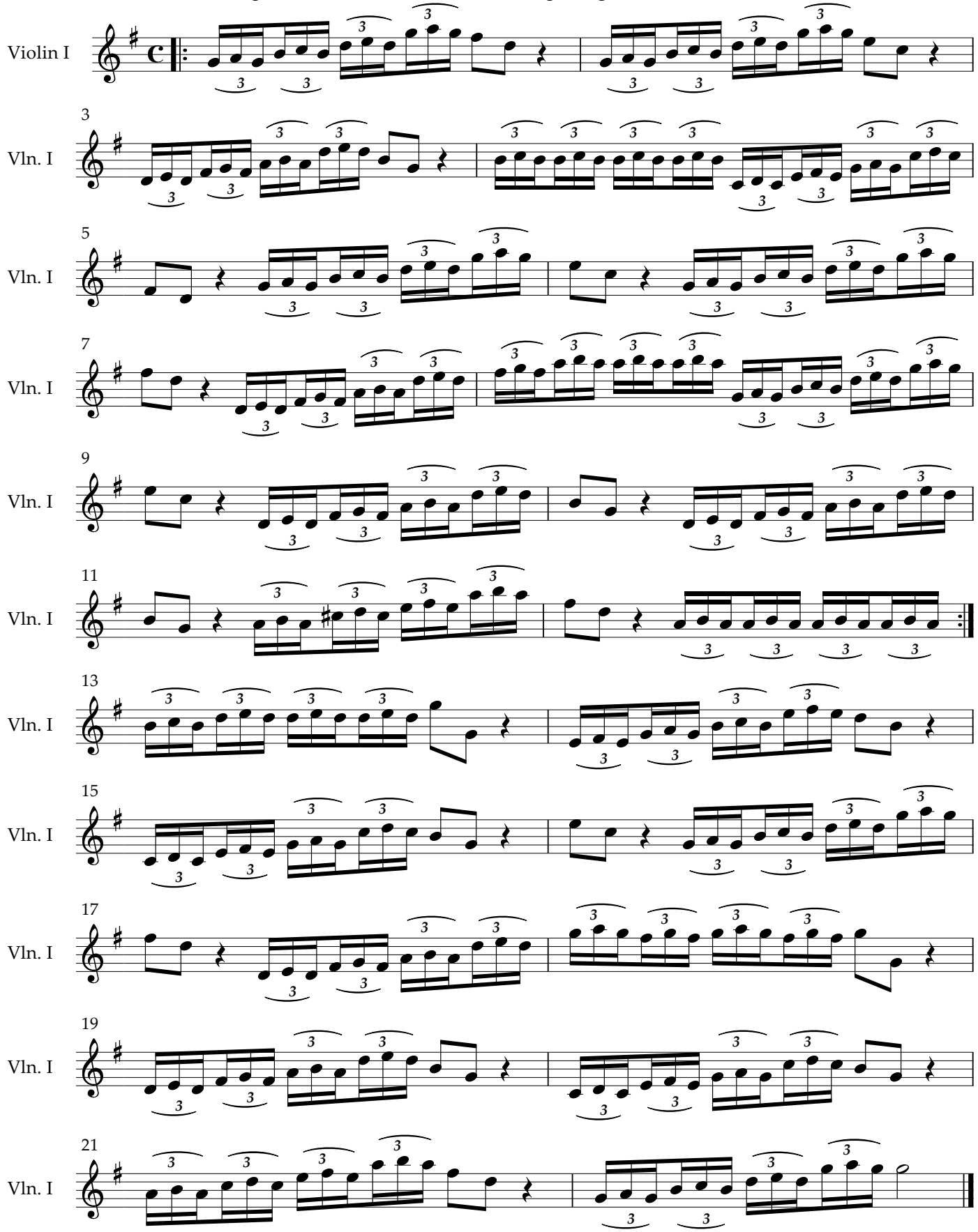

Graupner - "Auf Christenmensch" - Opening Chorale - GWV 1120/19

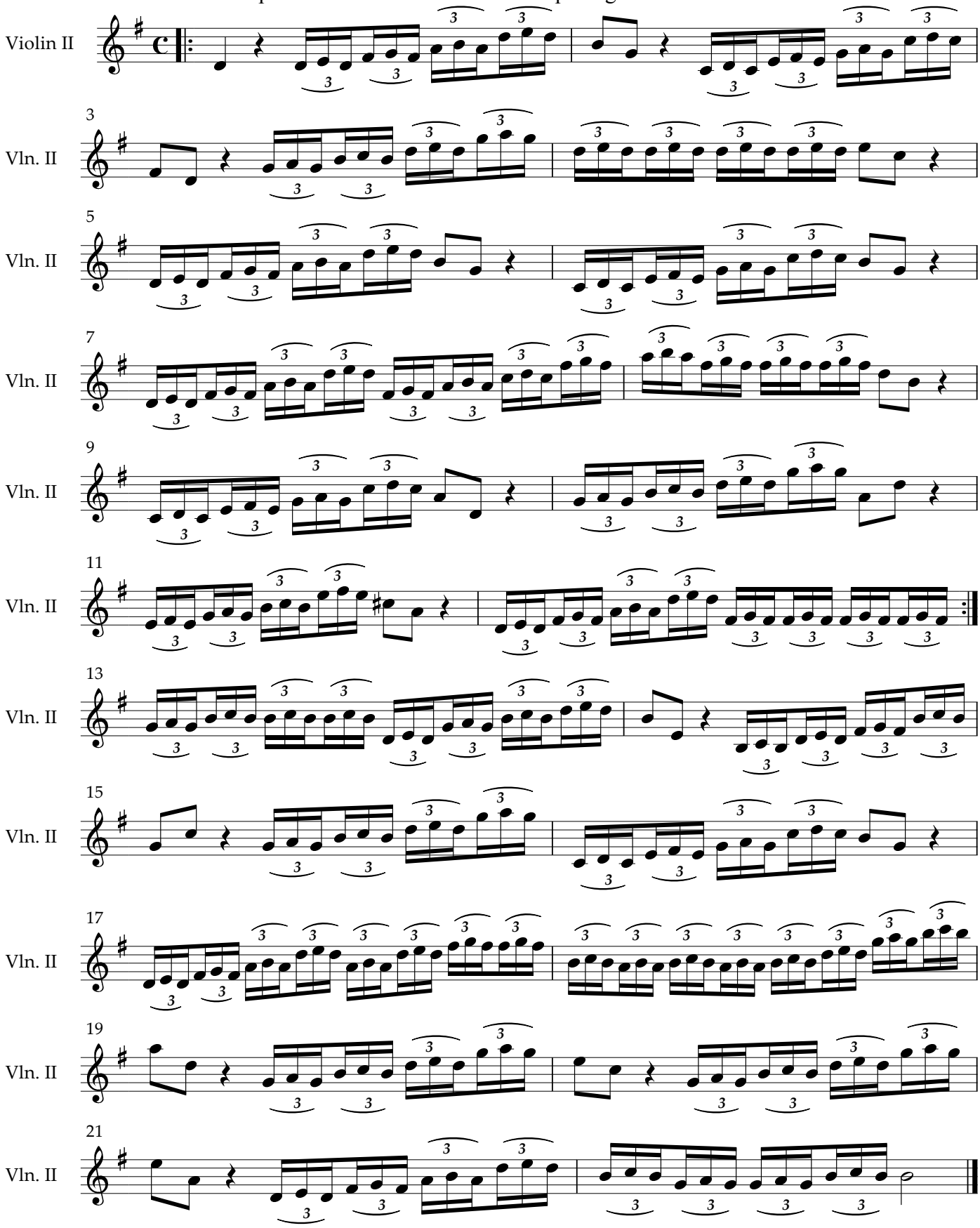

Graupner - "Auf Christenmensch" - Opening Chorale - GWV 1120/19

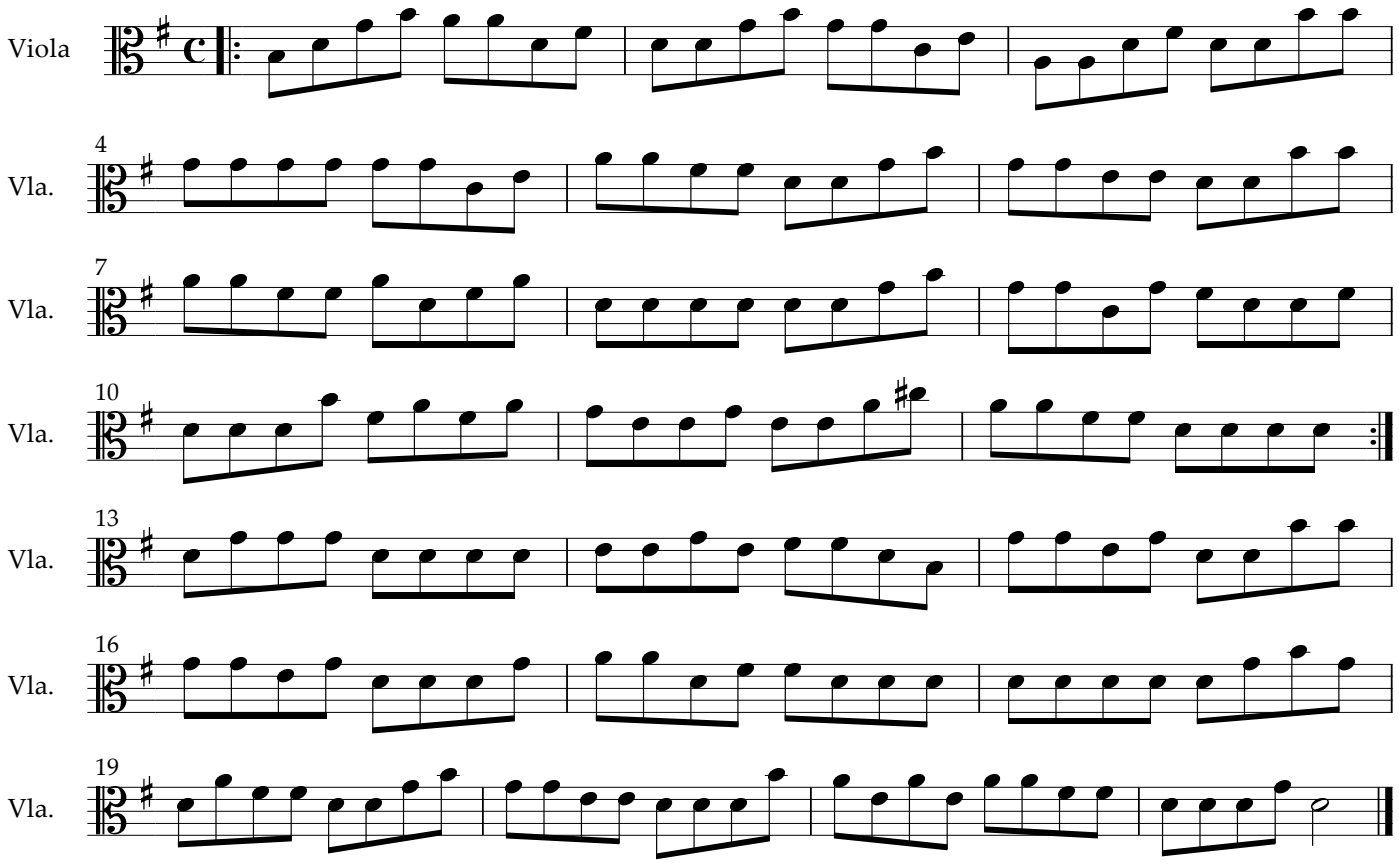

Graupner - "Auf Christenmensch" - Opening Chorale - GWV 1120/19

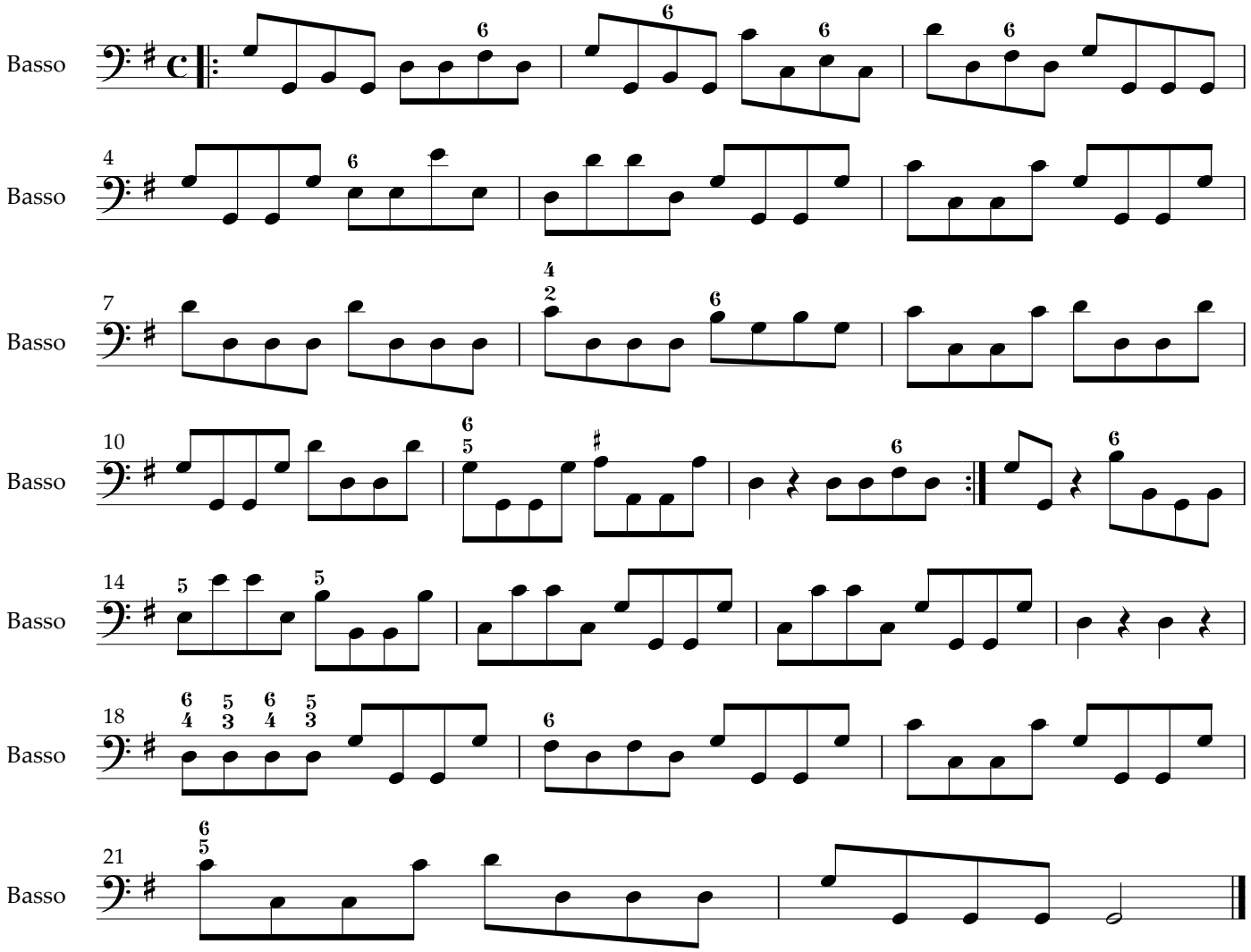

Graupner - "Auf Christenmensch" - Opening Chorale - GWV 1120/19

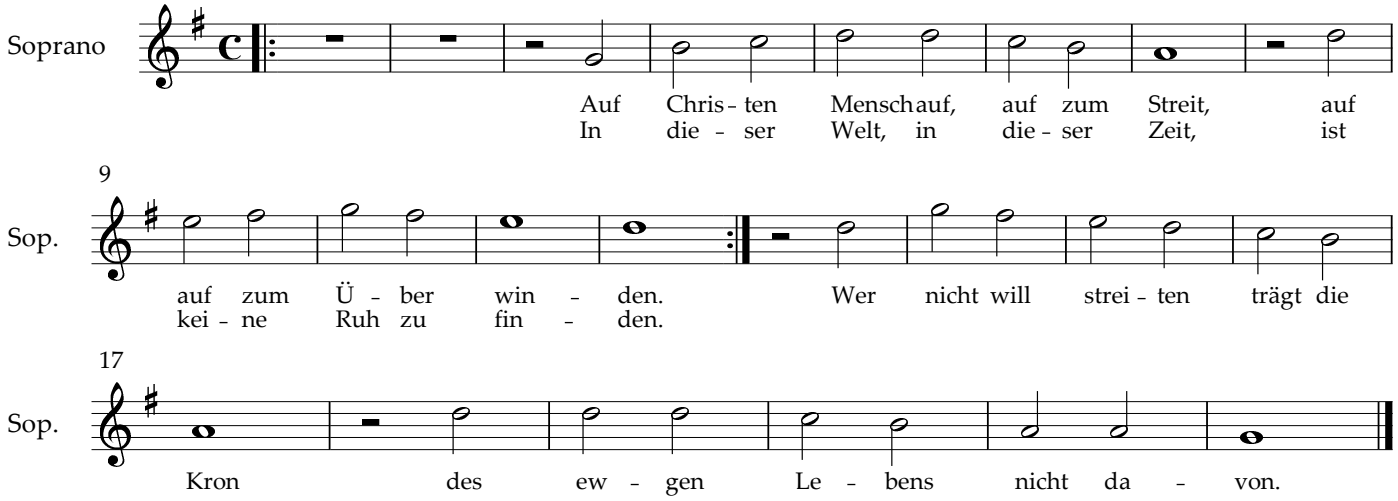

Graupner - "Auf Christenmensch" - Opening Chorale - GWV 1120/19

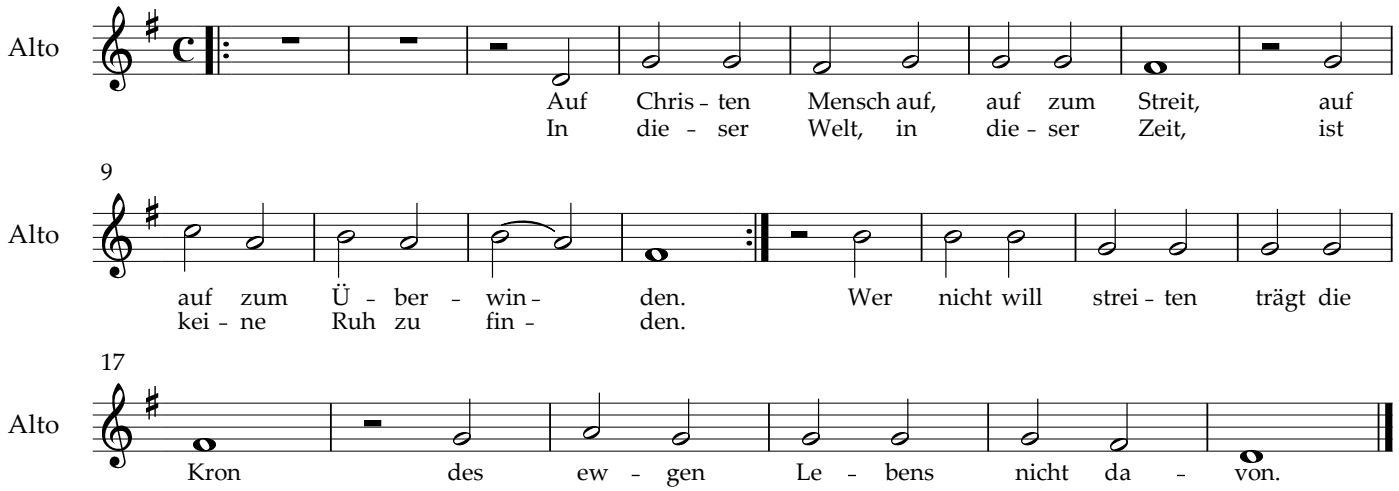

Graupner - "Auf Christenmensch" - Opening Chorale - GWV 1120/19

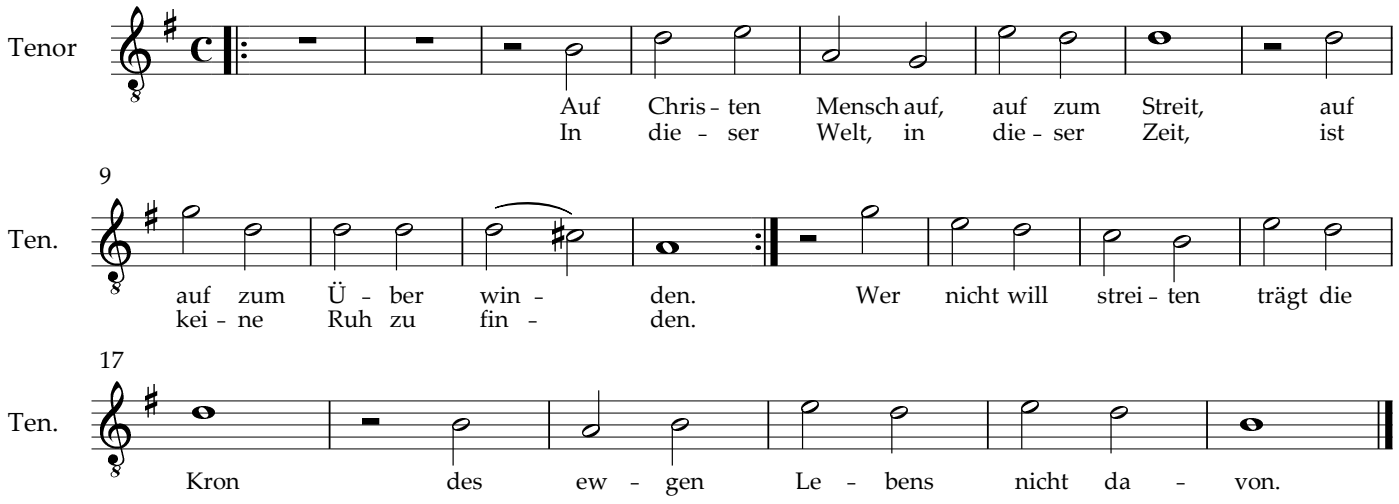
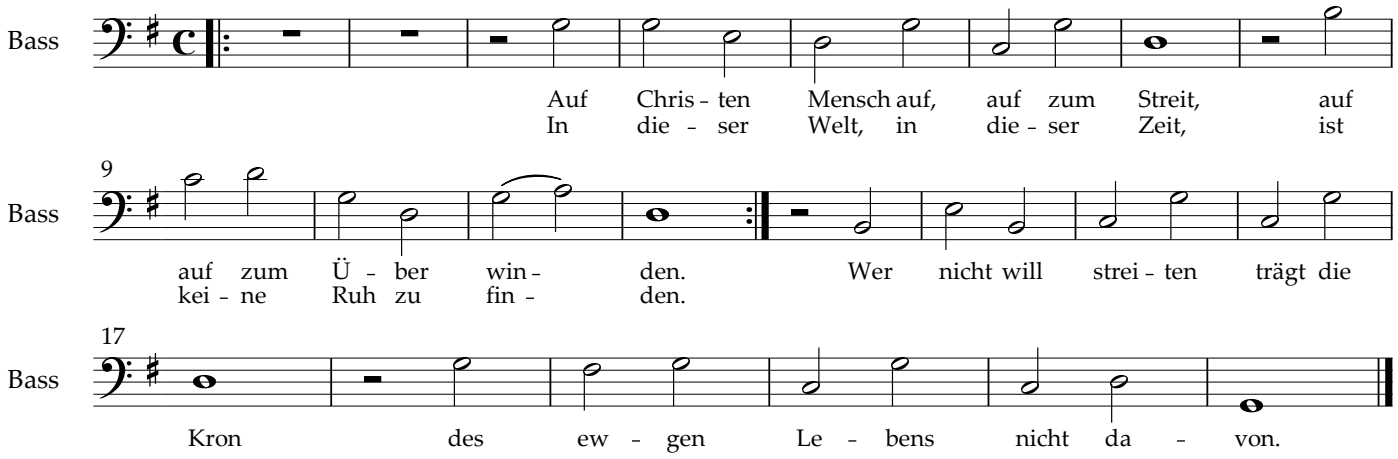
Graupner - "Auf Christenmensch" - Opening Chorale - GWV 1120/19