

Violin I

# Sinfonía No 40

en Sol Menor  
K.550

Wolfgang Amadeus Mozart  
Transcrip. Gory  
info@gory.jazztel.es

Allegro molto

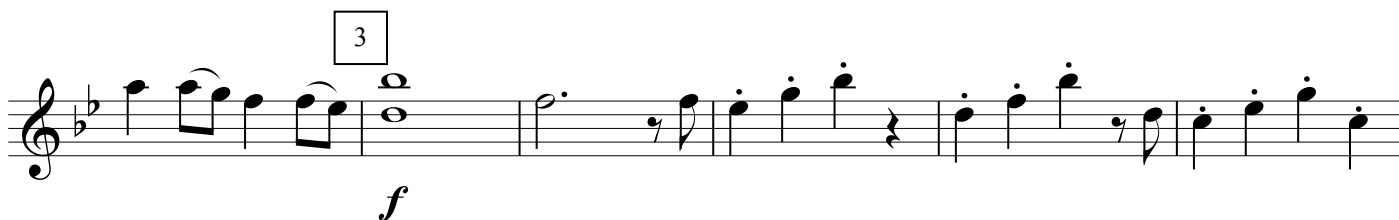
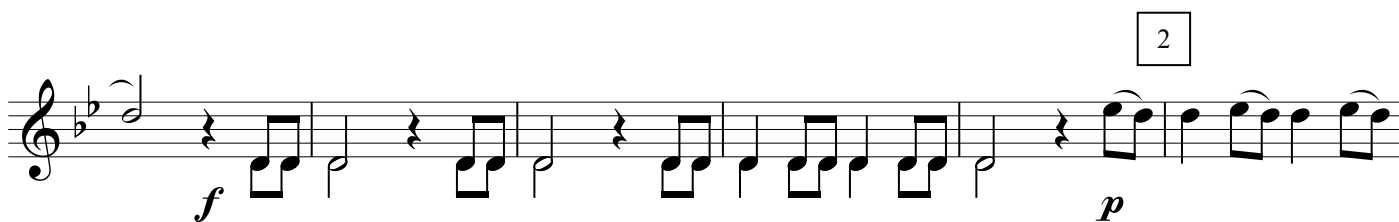

4

5

6

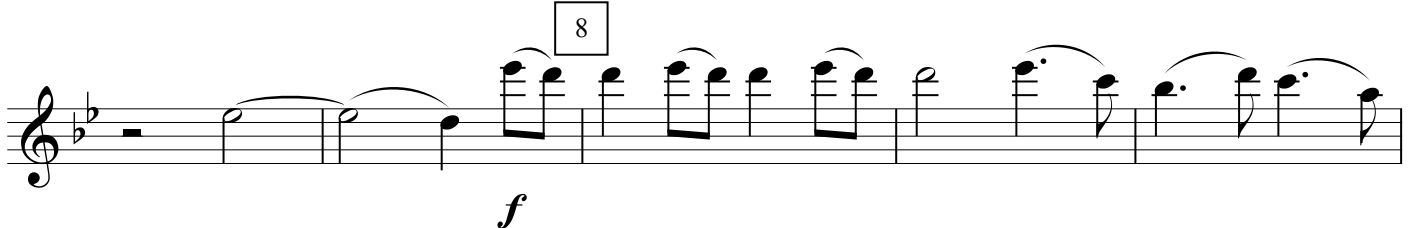
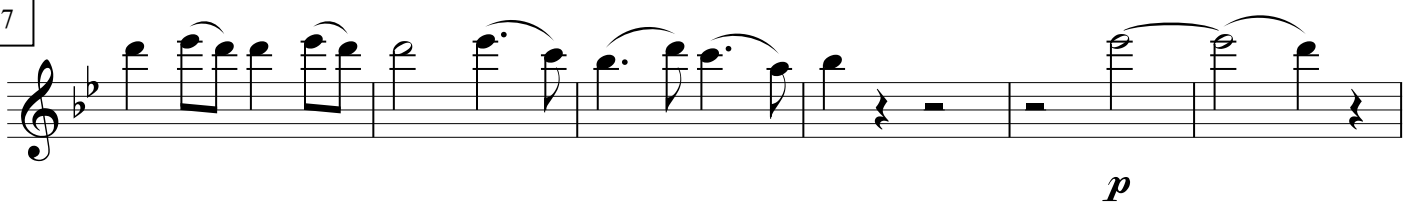
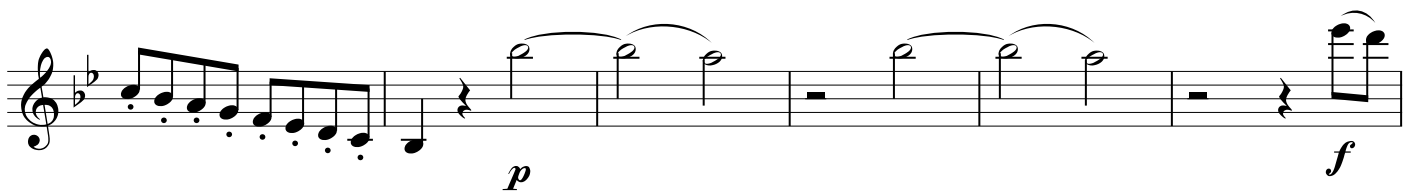

8

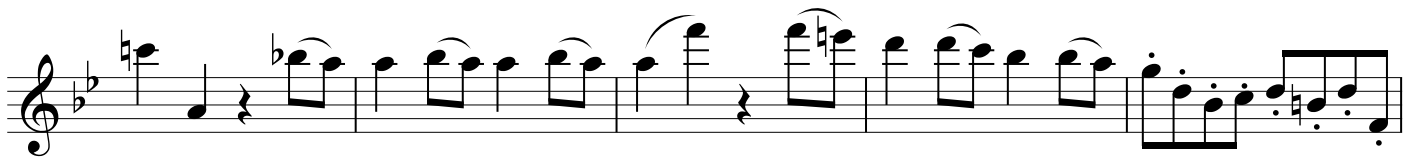
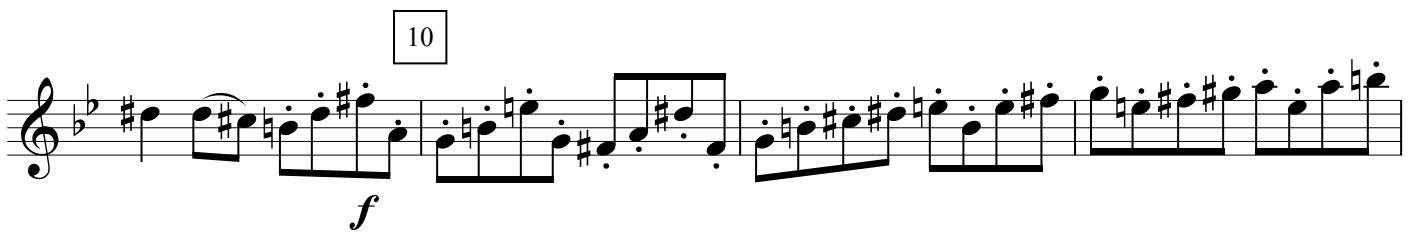
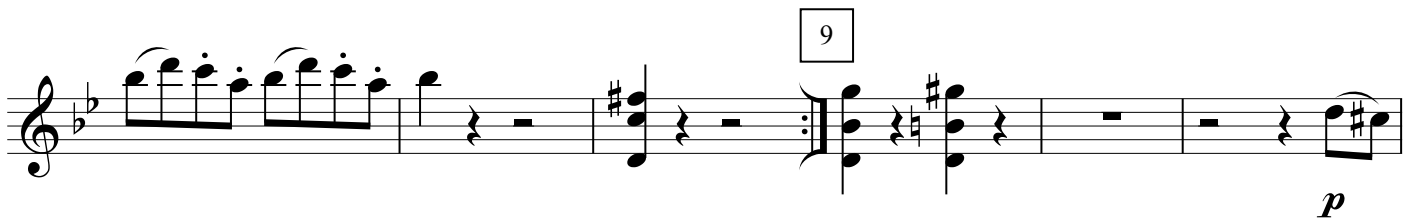
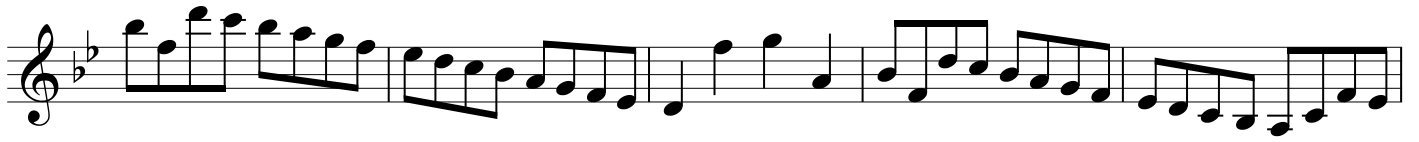

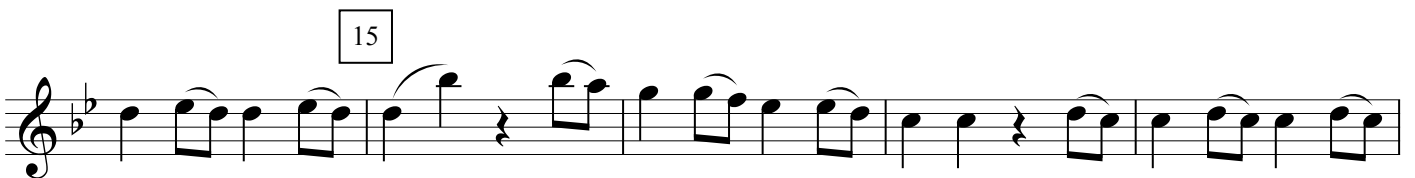
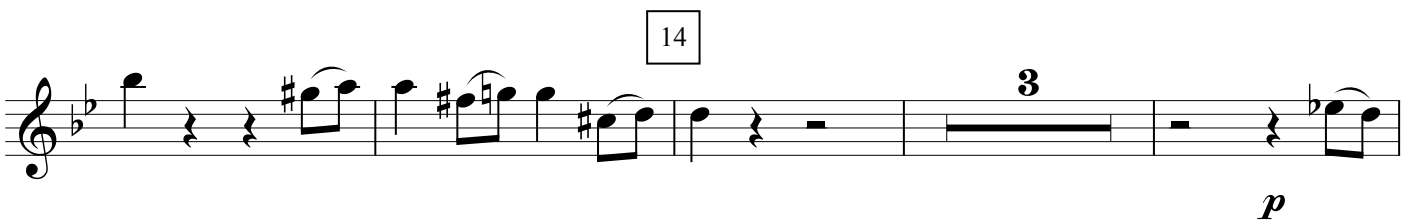
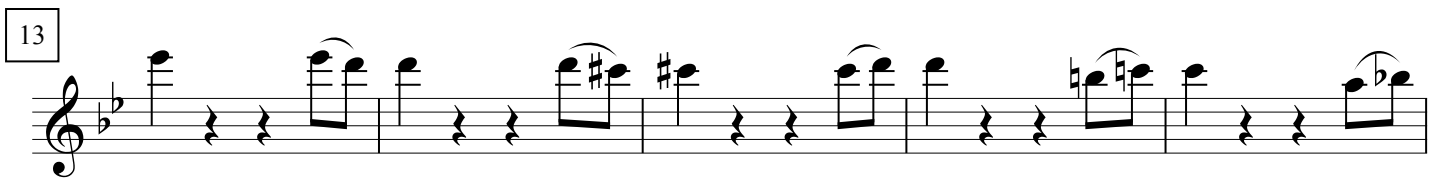
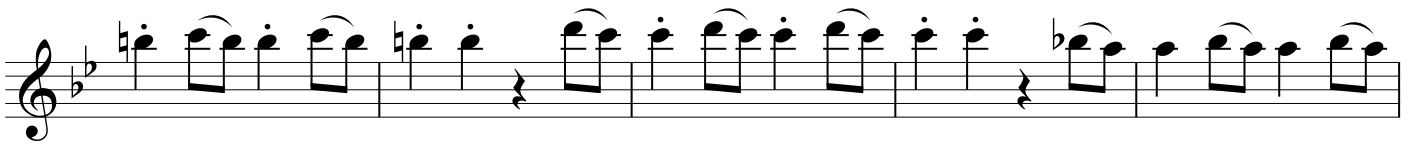
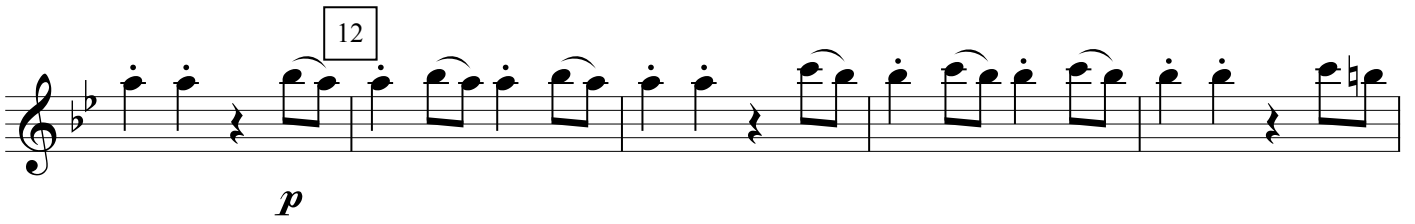
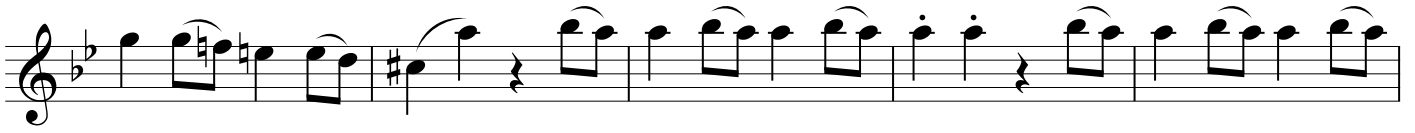

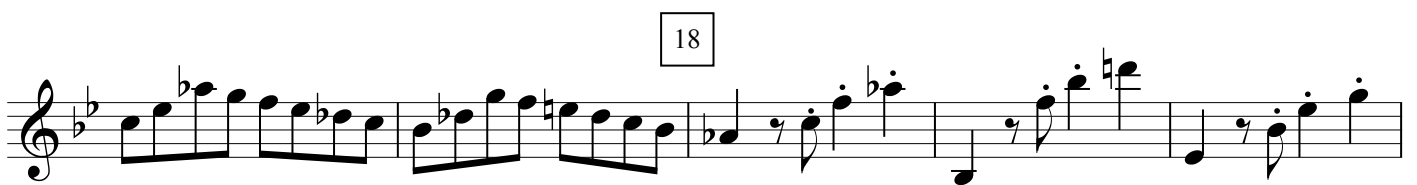
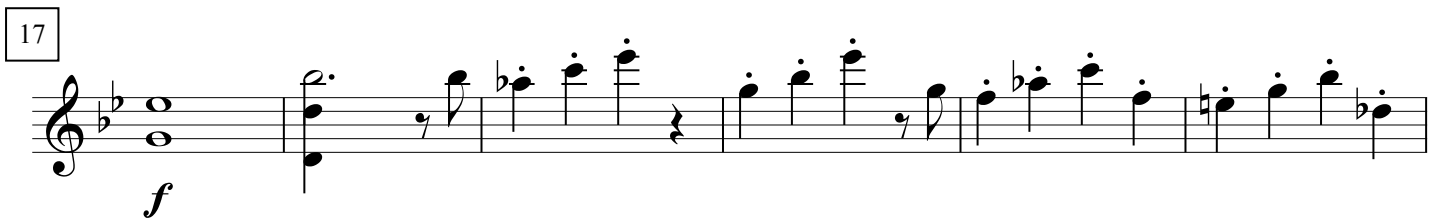
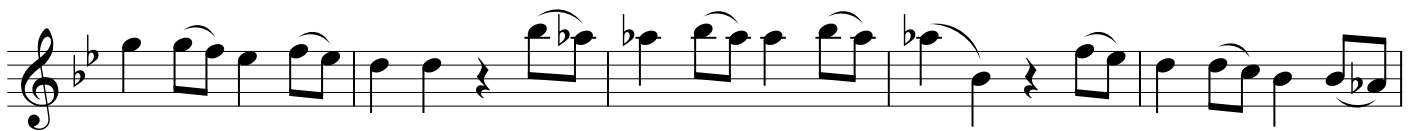
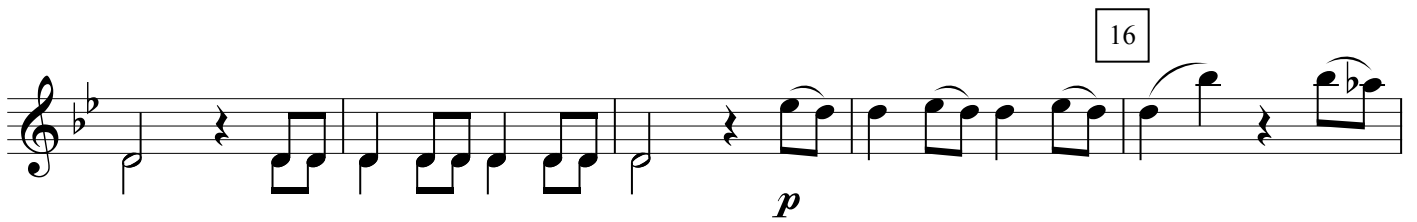
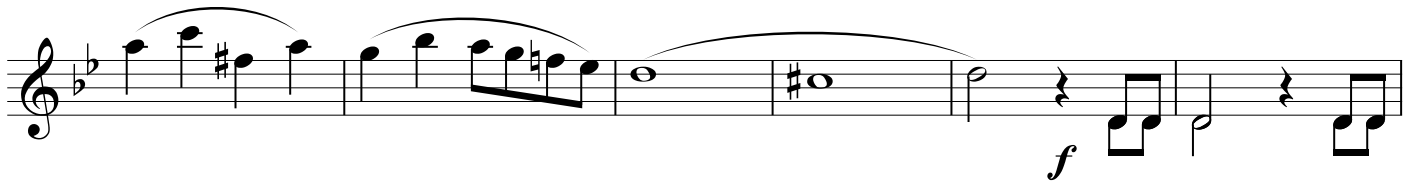

19

20

21

22

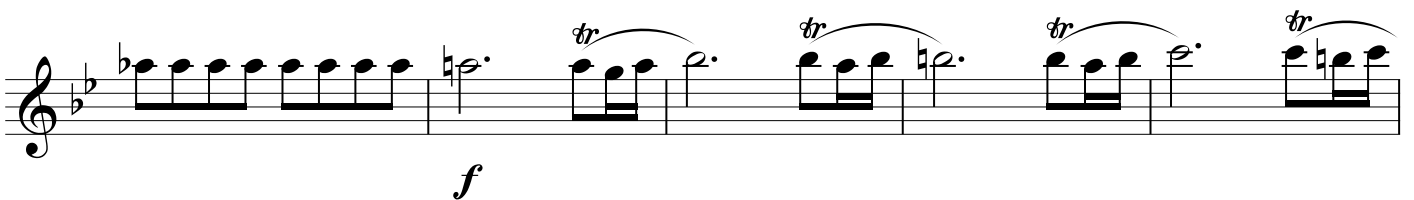
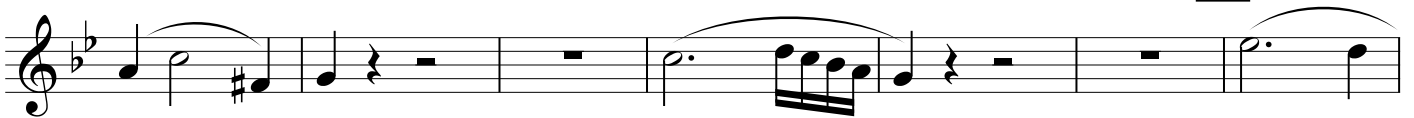

23

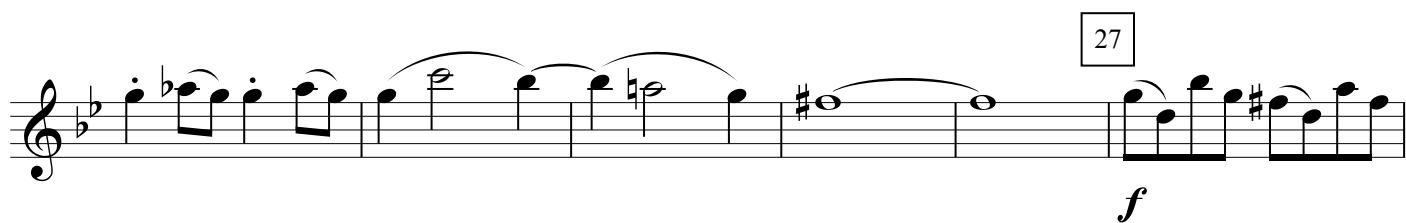
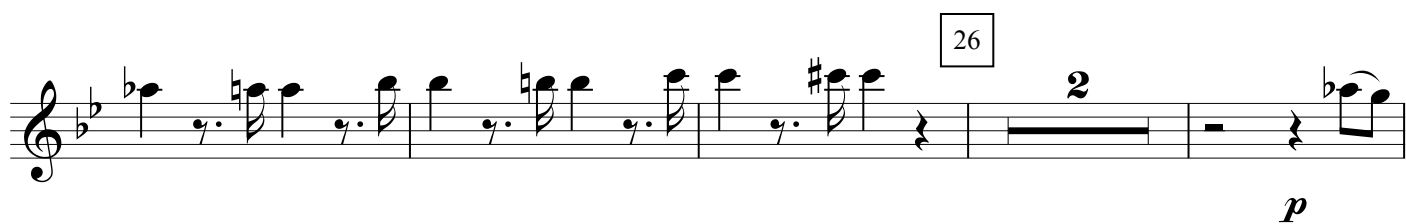
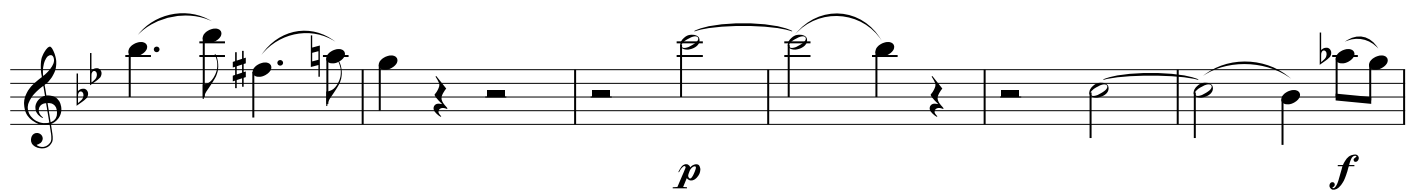
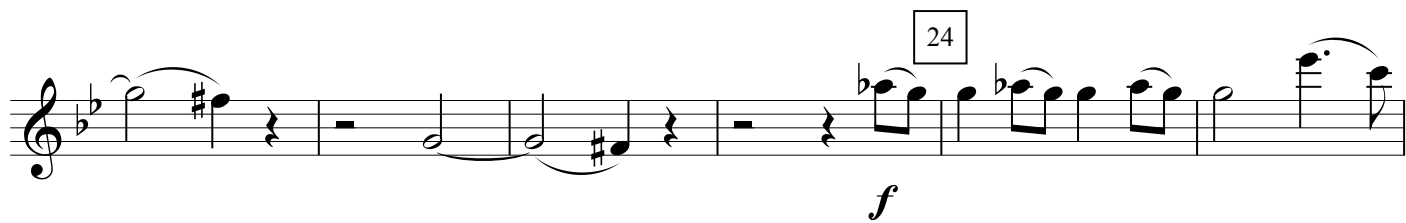

## Andante

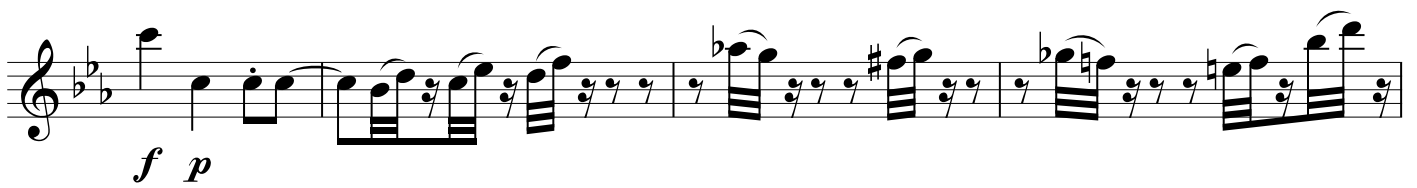
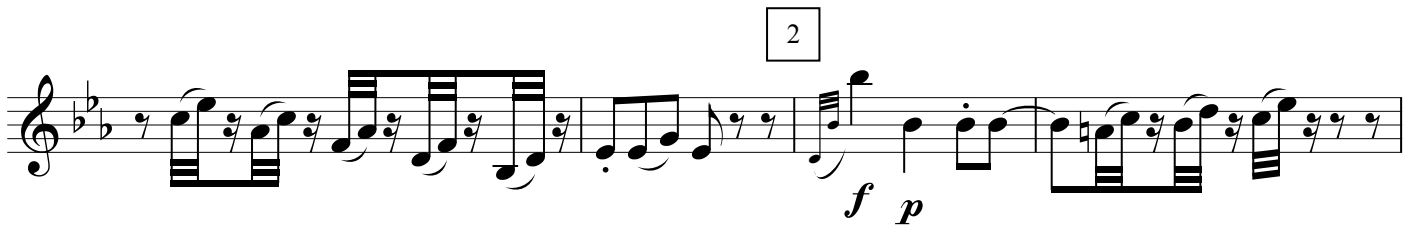
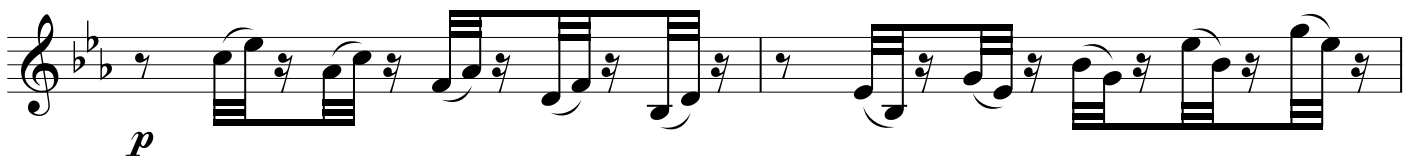
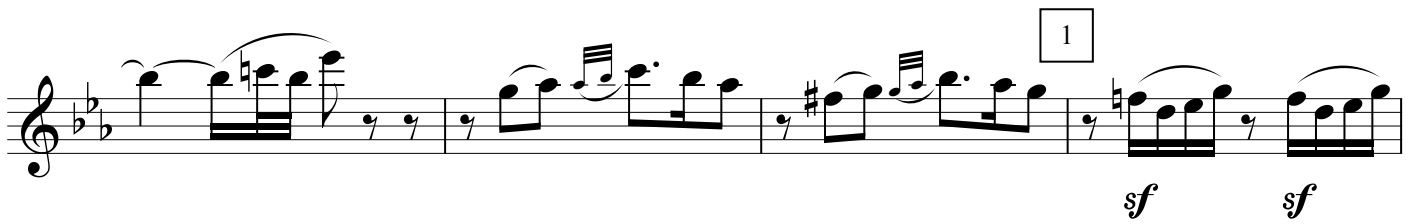
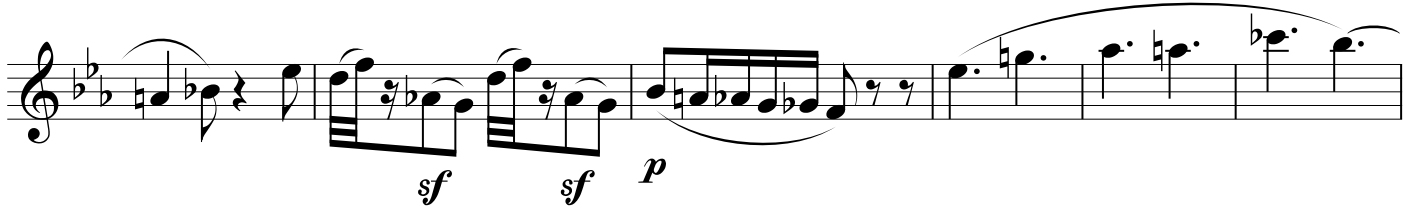
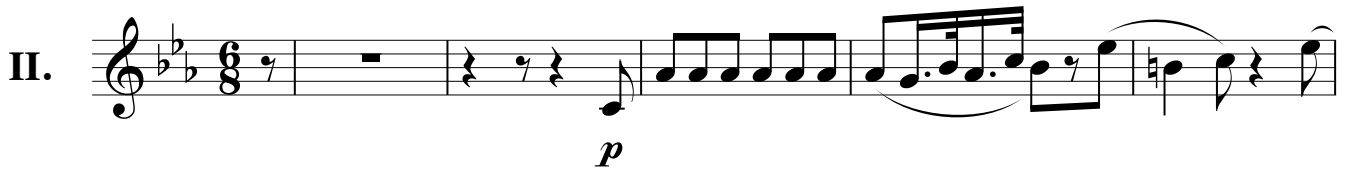

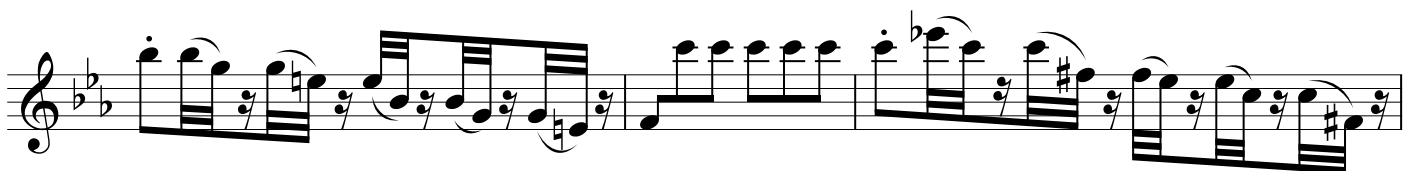
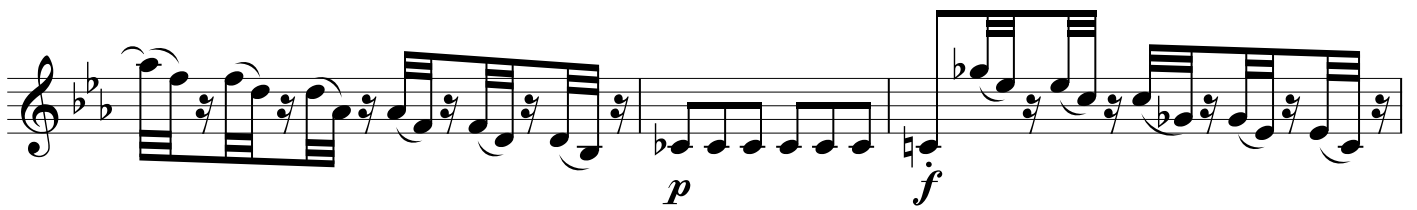
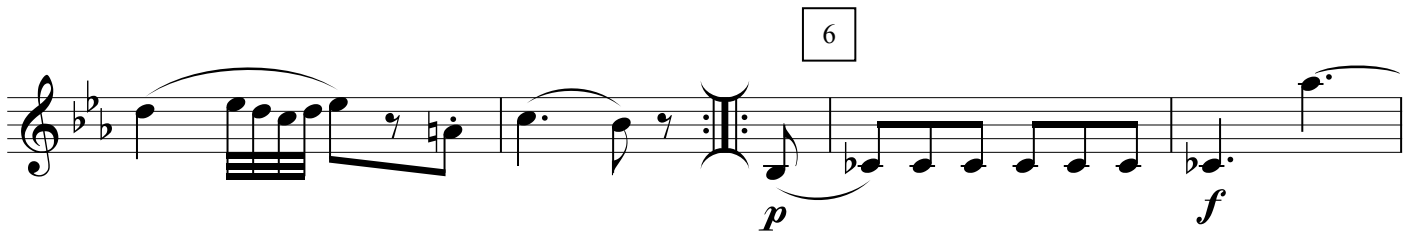
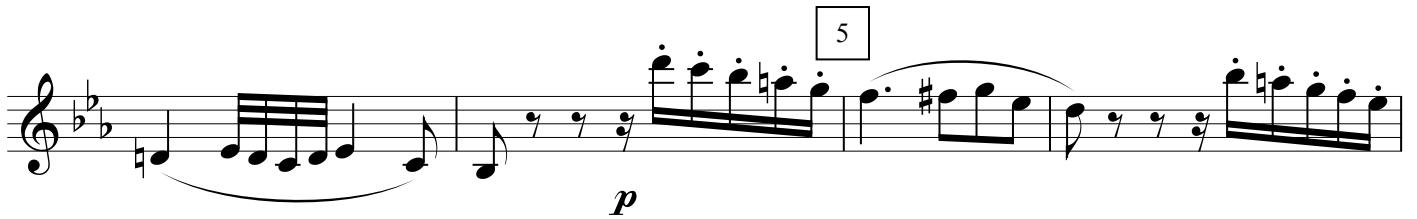

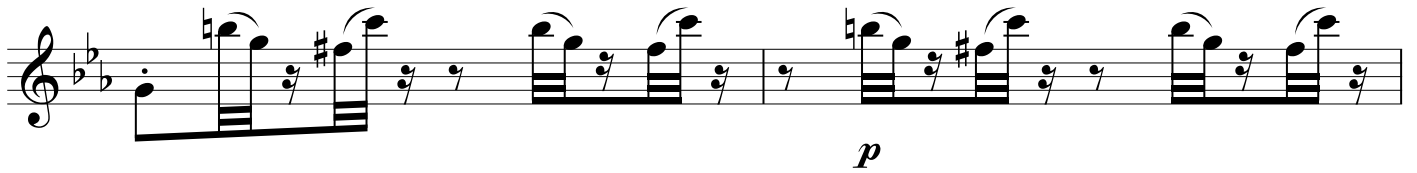

7

8

9

10

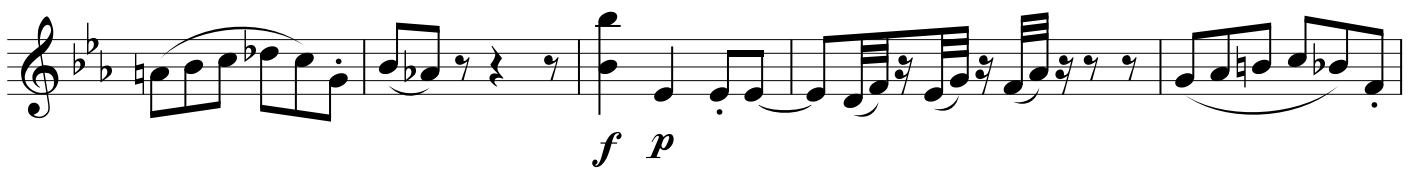
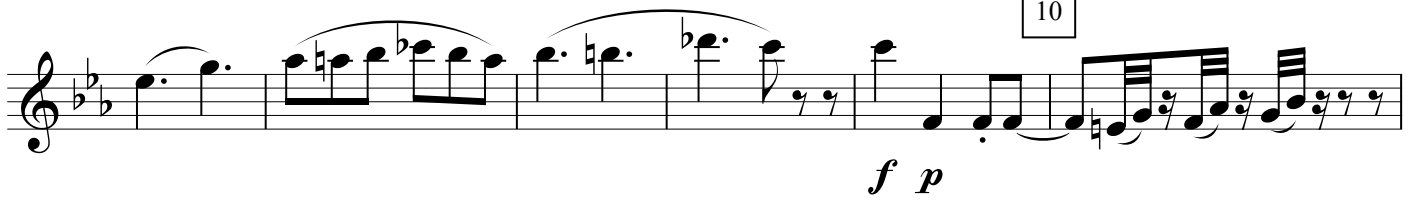

11

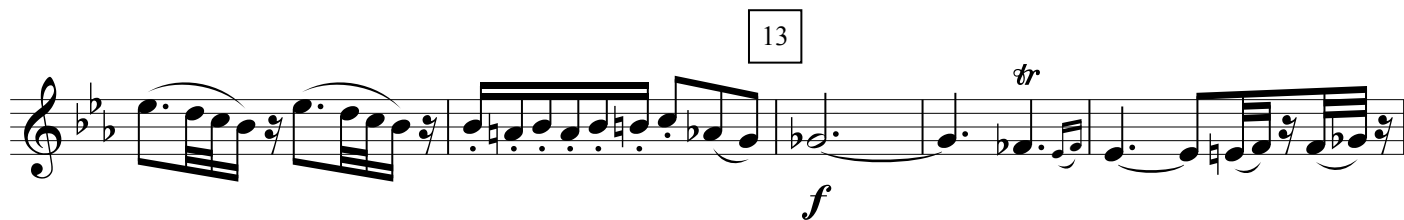
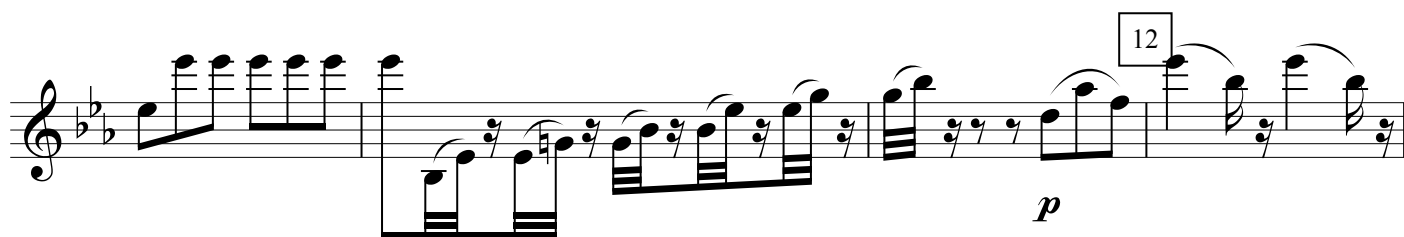
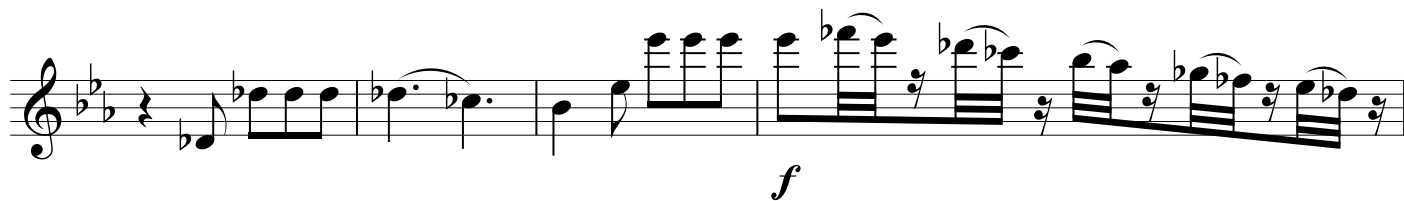

## MENUETTO

Allegretto

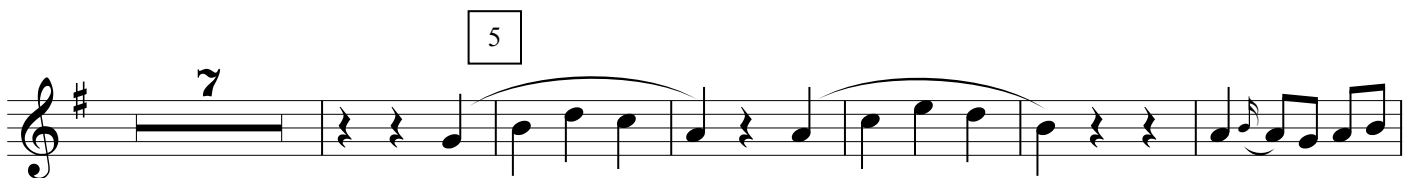
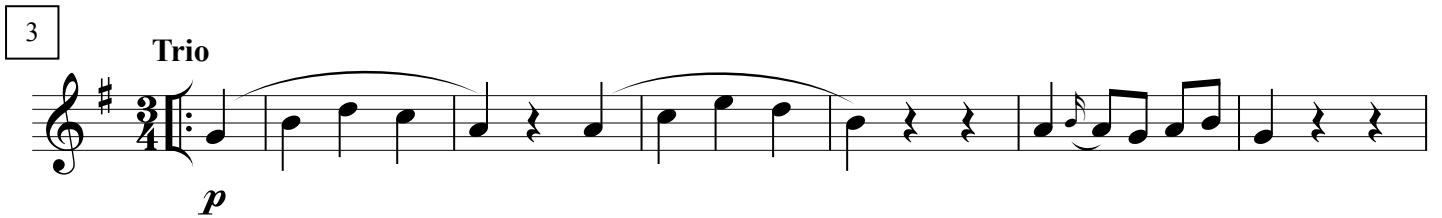
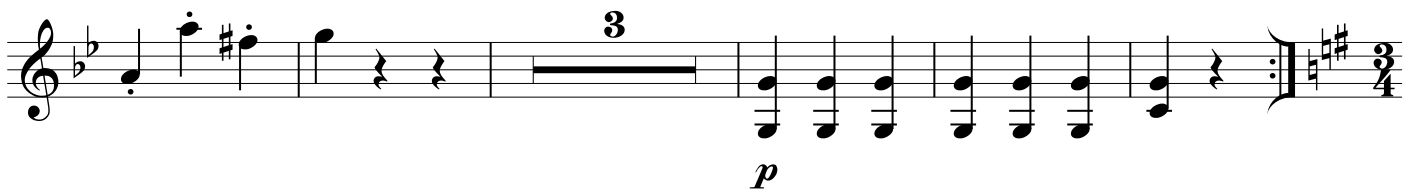
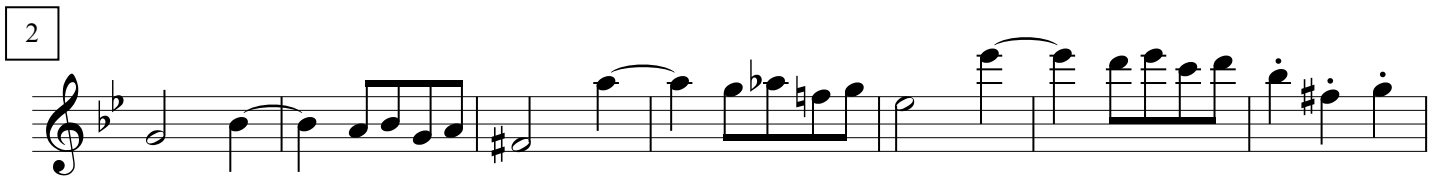

## Allegro assai

IV.

*p* *f* *p*

*f* *p*

*f* *p* *f*

*p* *f* *p*

*f* *p* *f*

*p* *f*

1

2

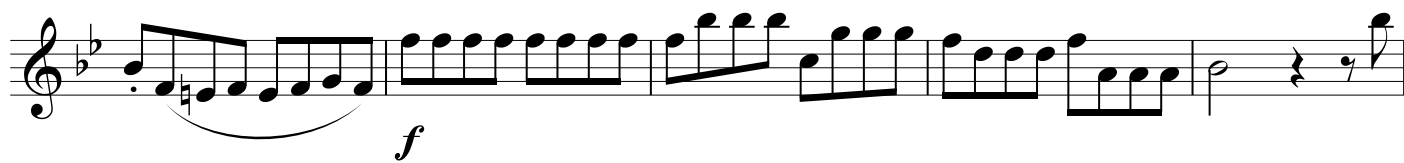
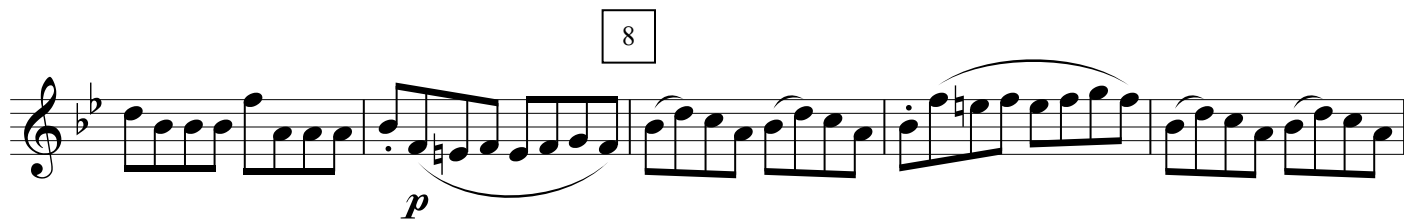
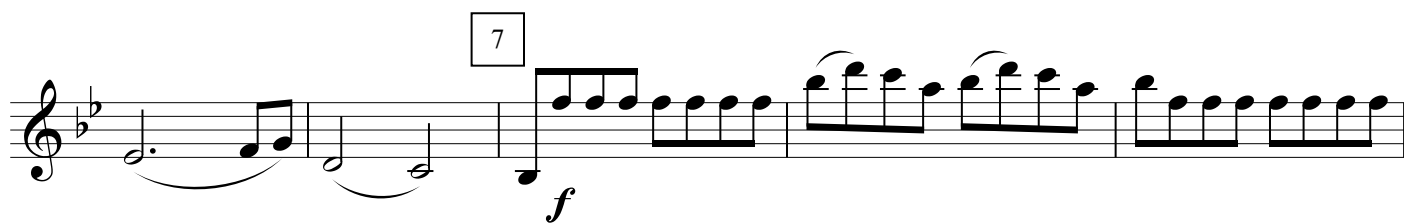
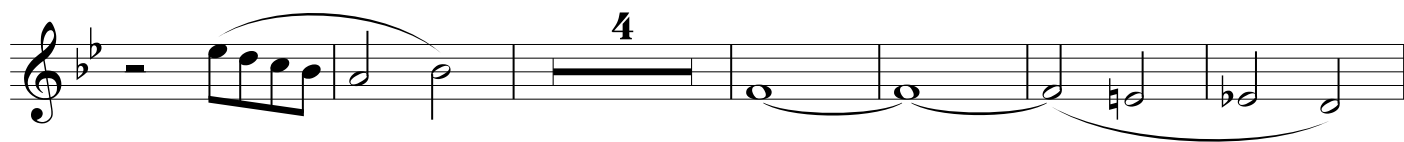
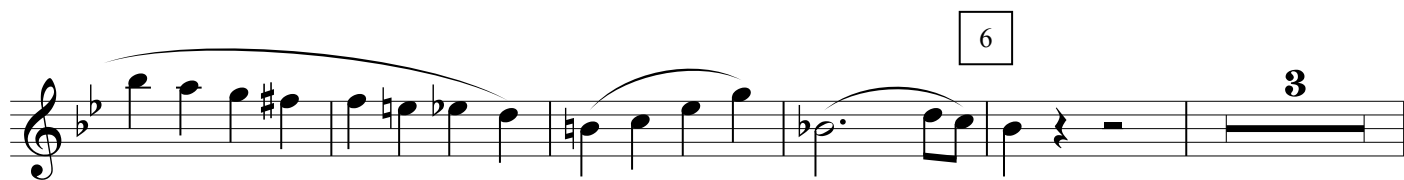

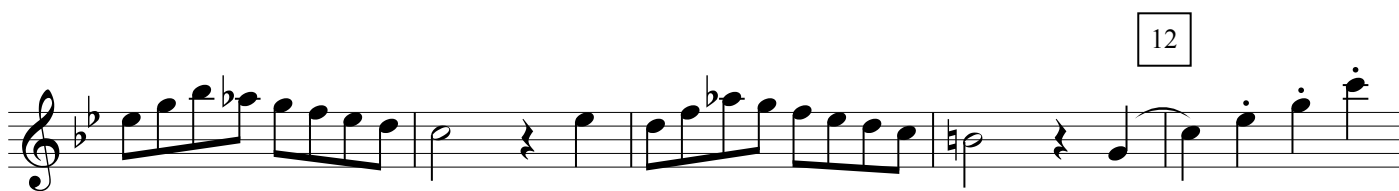
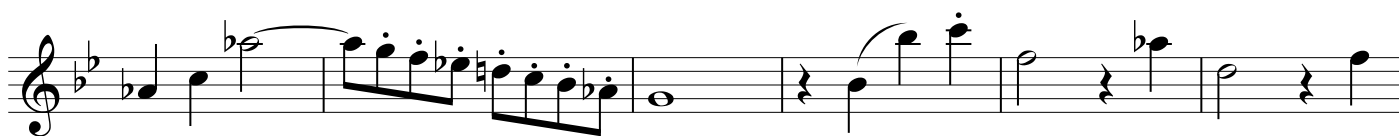
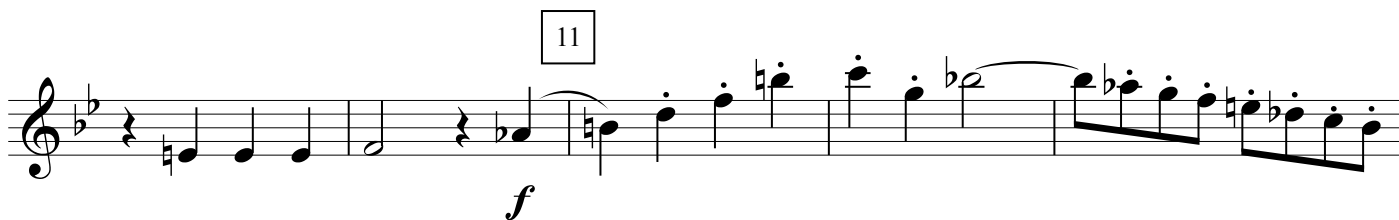
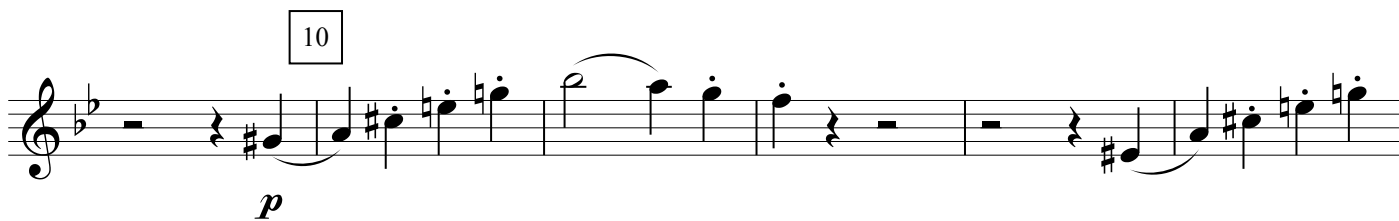

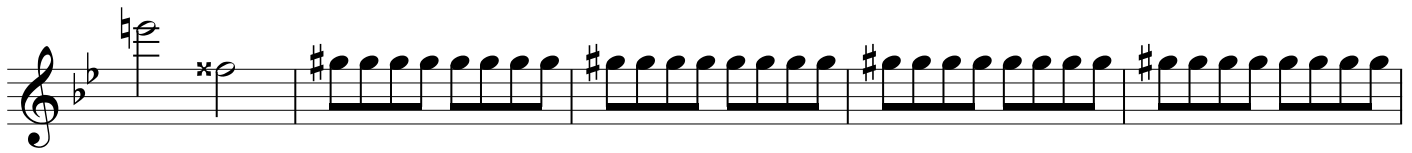

14

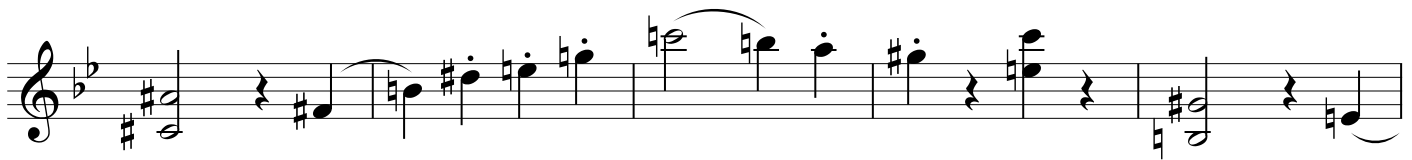

15

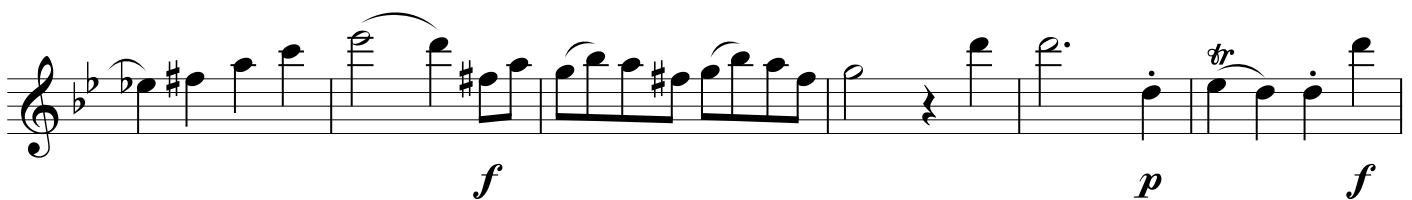
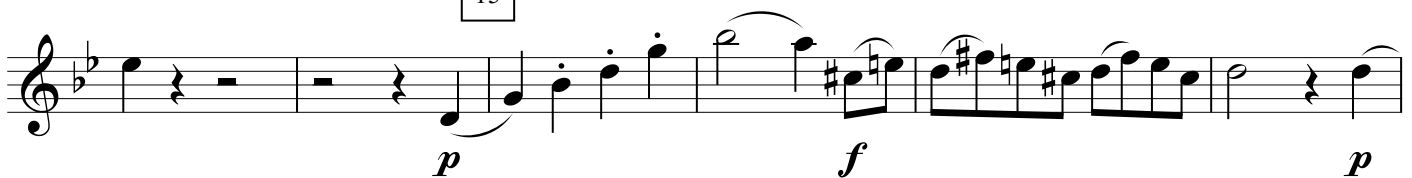

16

*p* *f*

17

18

19

*p* *mf*

- Measure 19:** A half note B-flat, followed by a half note A-flat, then a half note G. A slur covers the next two notes: a half note F# and a half note E-flat. This is followed by a half note D, a half note C, and a half note B. The measure ends with a half note A and a whole rest.
- Measure 20:** A whole note B-flat, followed by a half note A, then a half note G. A slur covers the next two notes: a half note F# and a half note E-flat. This is followed by a half note D, a half note C, and a half note B. The measure ends with a half note A and a whole rest.
- Measure 21:** A whole note B-flat, followed by a half note A, then a half note G. A slur covers the next two notes: a half note F# and a half note E-flat. This is followed by a half note D, a half note C, and a half note B. The measure ends with a half note A and a whole rest.
- Measure 22:** A half note B-flat, followed by a half note A, then a half note G. A slur covers the next two notes: a half note F# and a half note E-flat. This is followed by a half note D, a half note C, and a half note B. The measure ends with a half note A and a whole rest.
- Measure 23:** A half note B-flat, followed by a half note A, then a half note G. A slur covers the next two notes: a half note F# and a half note E-flat. This is followed by a half note D, a half note C, and a half note B. The measure ends with a half note A and a whole rest.

Dynamic markings include *p* (piano) at the start of measure 21 and *f* (forte) at the start of measure 23. Measure numbers 19, 20, 21, 22, and 23 are indicated in boxes above the staff.

