

Viola

# Concierto para Piano

en Si Bemol Mayor  
No. 6, K. 238

Wolfgang Amadeus Mozart

Transcrip. Gory  
info@Gory.jazztel.es

**Allegro aperto**

TUTTI

4

8

13

17

23

28

*f* *p*

*f*

*p* *f* *p* *f*

*p* *f*

*p* *f* *fp* *fp* *f*

*fp* *fp* *f* *p*

34 SOLO

4

*p*

43 TUTTI SOLO

48

3

*p* *f*

55

3 2

*p*

64 TUTTI SOLO

*f*

71 TUTTI SOLO

*p* *f* *p*

76

82

3

*cresc.*

## TUTTI

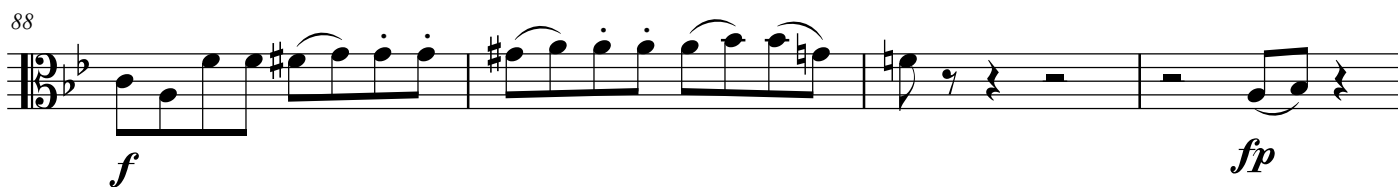

## SOLO

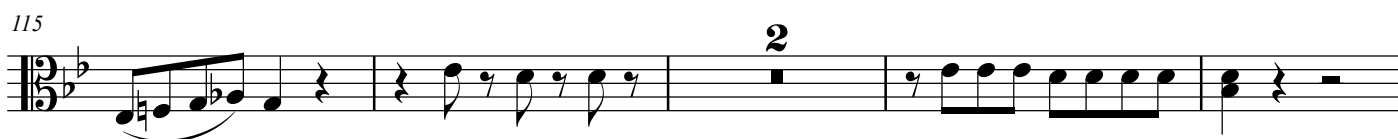
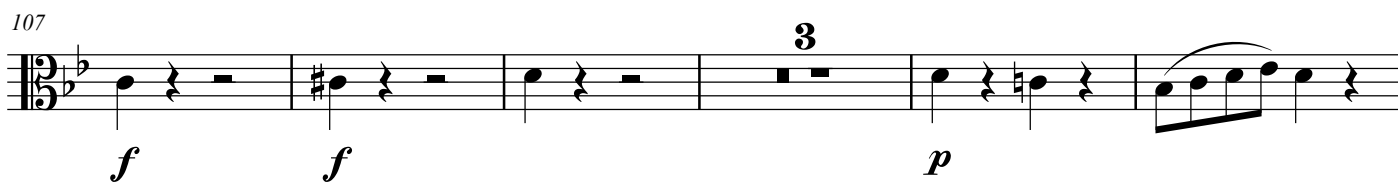
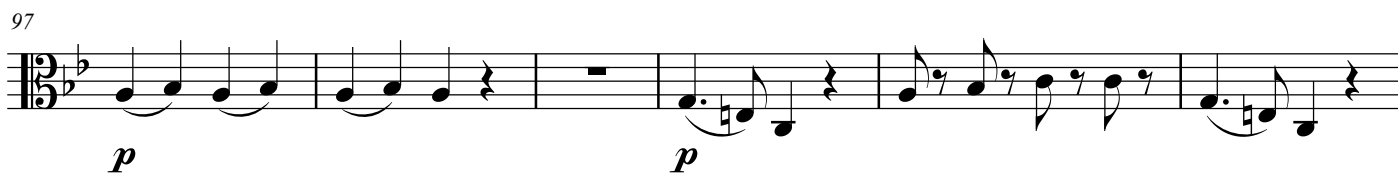

## TUTTI

## SOLO

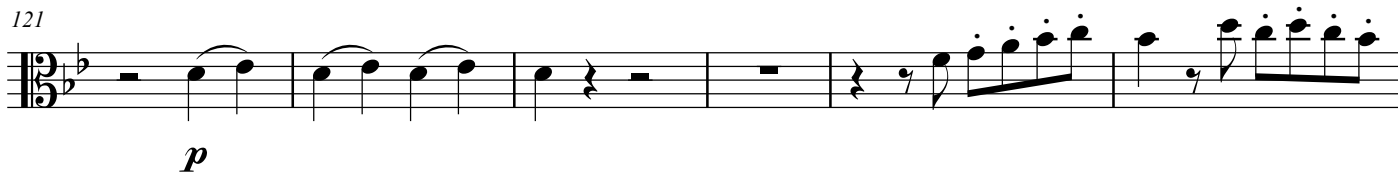

## TUTTI

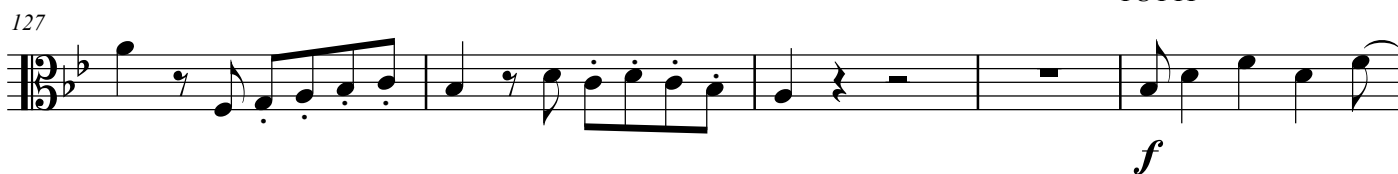

132 SOLO TUTTI

*f*

138 SOLO TUTTI

*p* *fp*

143 SOLO

*fp* *p*

150

*p*

157

*p*

164 TUTTI SOLO

*f* *p*

171 SOLO

*f* *p*

176

*p*

## TUTTI

185

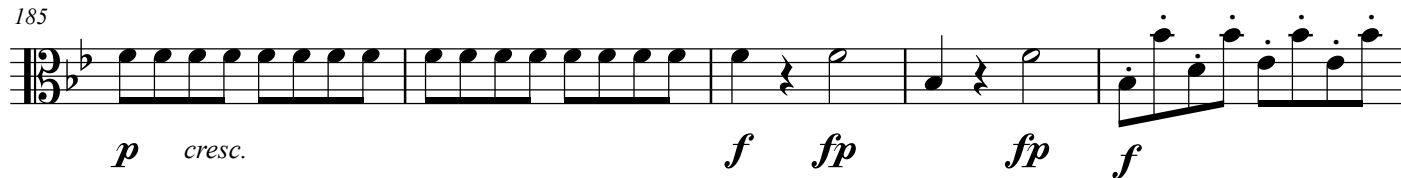

190

195

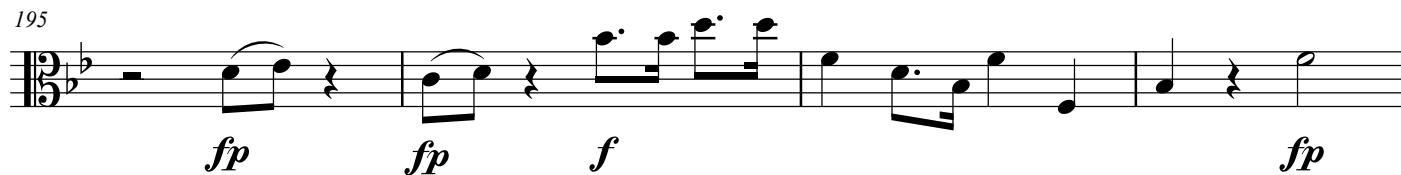

199

Andante un poco Adagio  
TUTTI pizz.

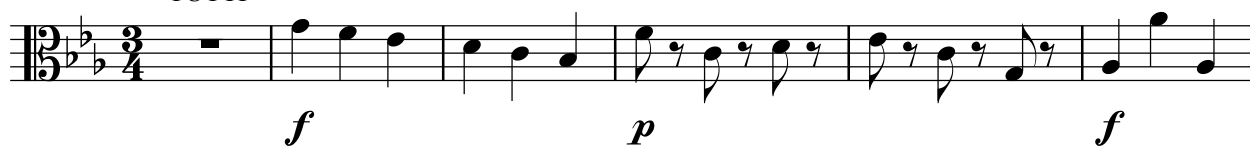

7

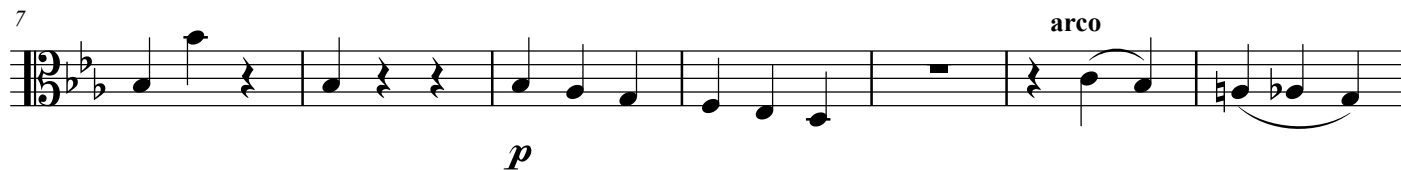

14

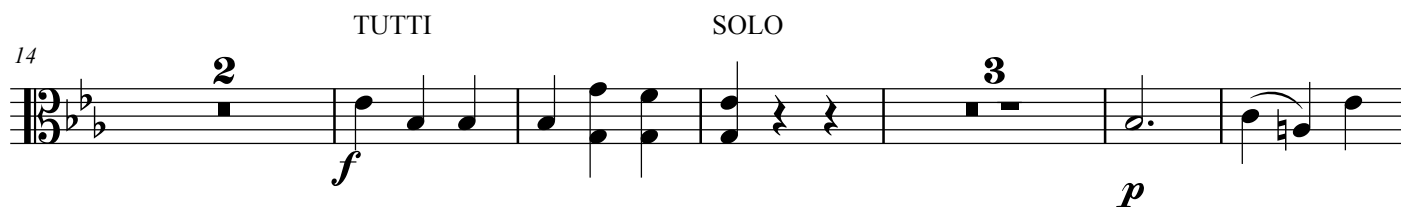

24

SOLO

31

*p*

2

pizz.

38

arco

TUTTI

*f*

*p*

44

SOLO

pizz.

arco

*f*

*p*

51

TUTTI

SOLO

*f*

*p*

60

TUTTI

SOLO

TUTTI

*f*

67

SOLO

*f*

*p*

2

pizz.

74

arco

TUTTI

79

*f*

*p*

*f*

**Allegro**  
SOLO

7

*f*

13

*p*

20

25

*p* *f* *p* *p*

SOLO

32

*fp* *fp* *fp* *fp*

38

*pp*

44

*p*

[illegible][illegible]

114

120

SOLO

124

130

136

142

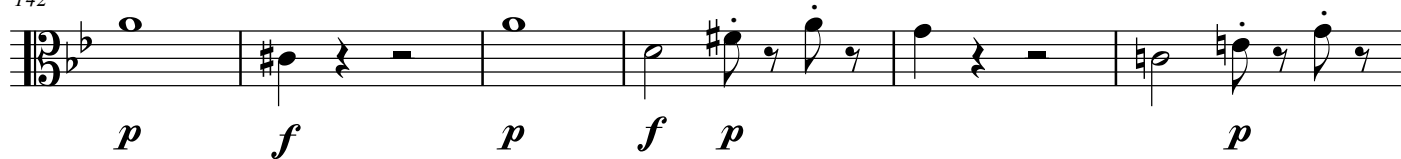

148

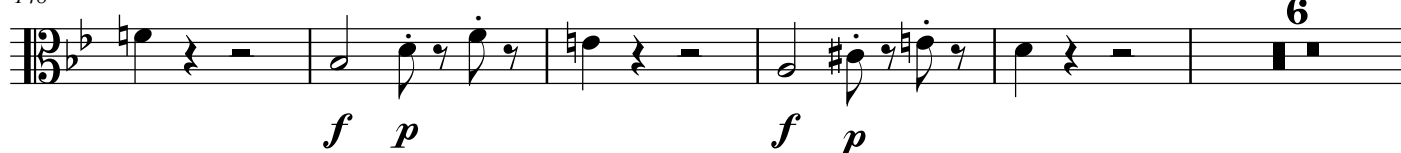

159

166

*p*

*p*

173

$$f$$

*p*

$$f$$

Example 10

*p*

$$f$$

## SOLO

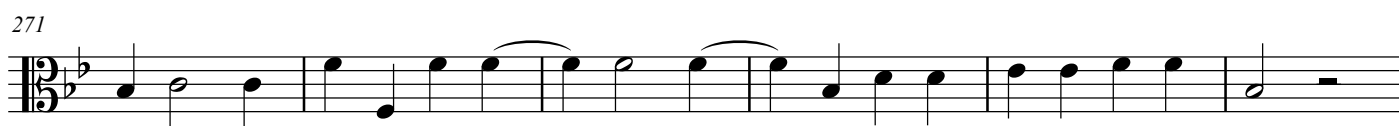
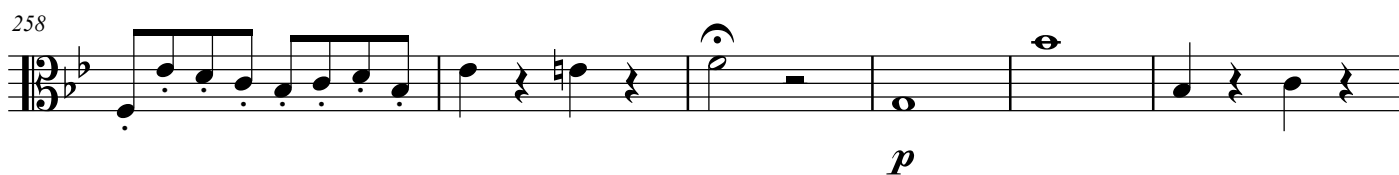
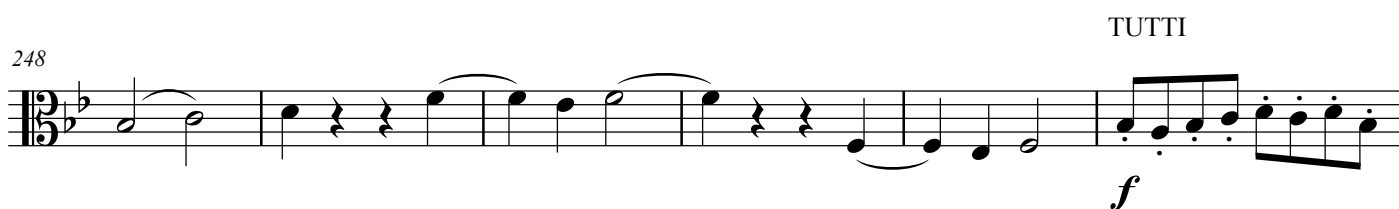
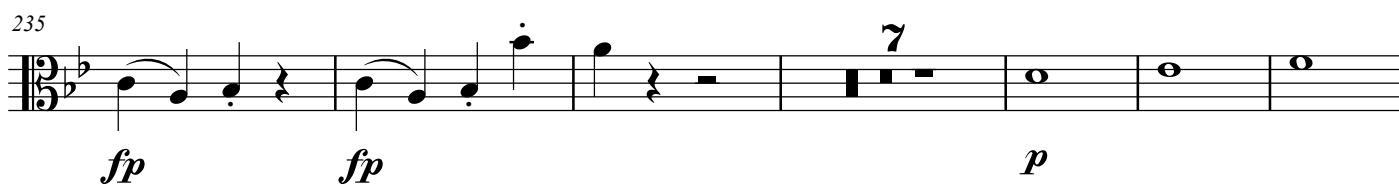
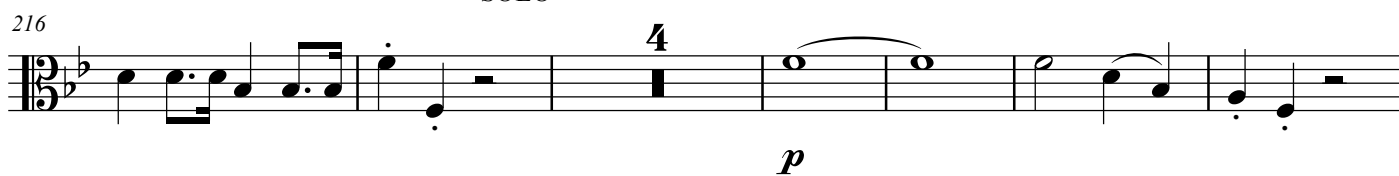

277

277

*p* *f*

282

282

*p* *f*

287

287

*p* *p*
