Je pres en grey

Thomas Crequillon
glosado de A. de Cabezón

Intavolierung - Anton Höger

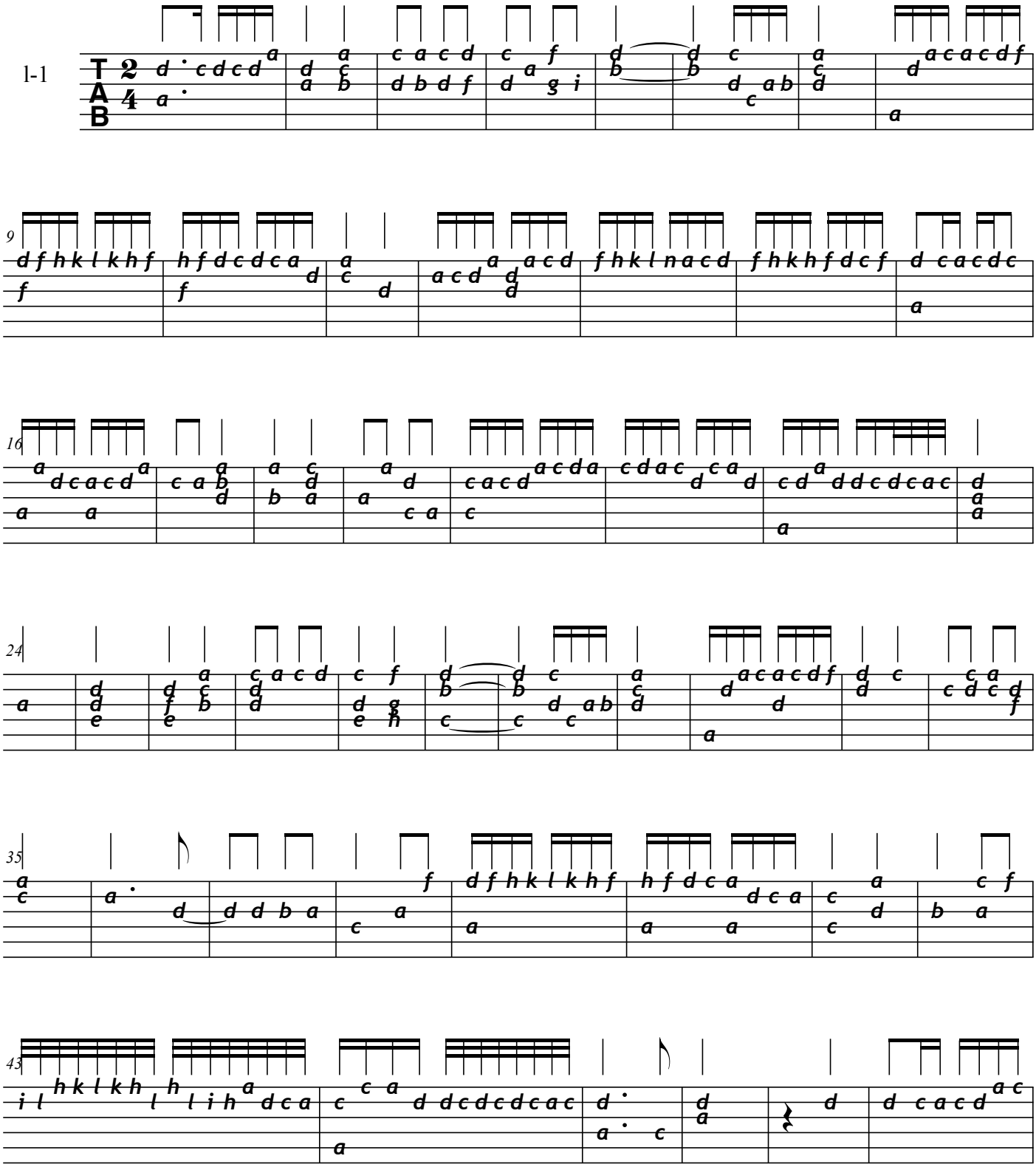

© by Anton Höger 2013

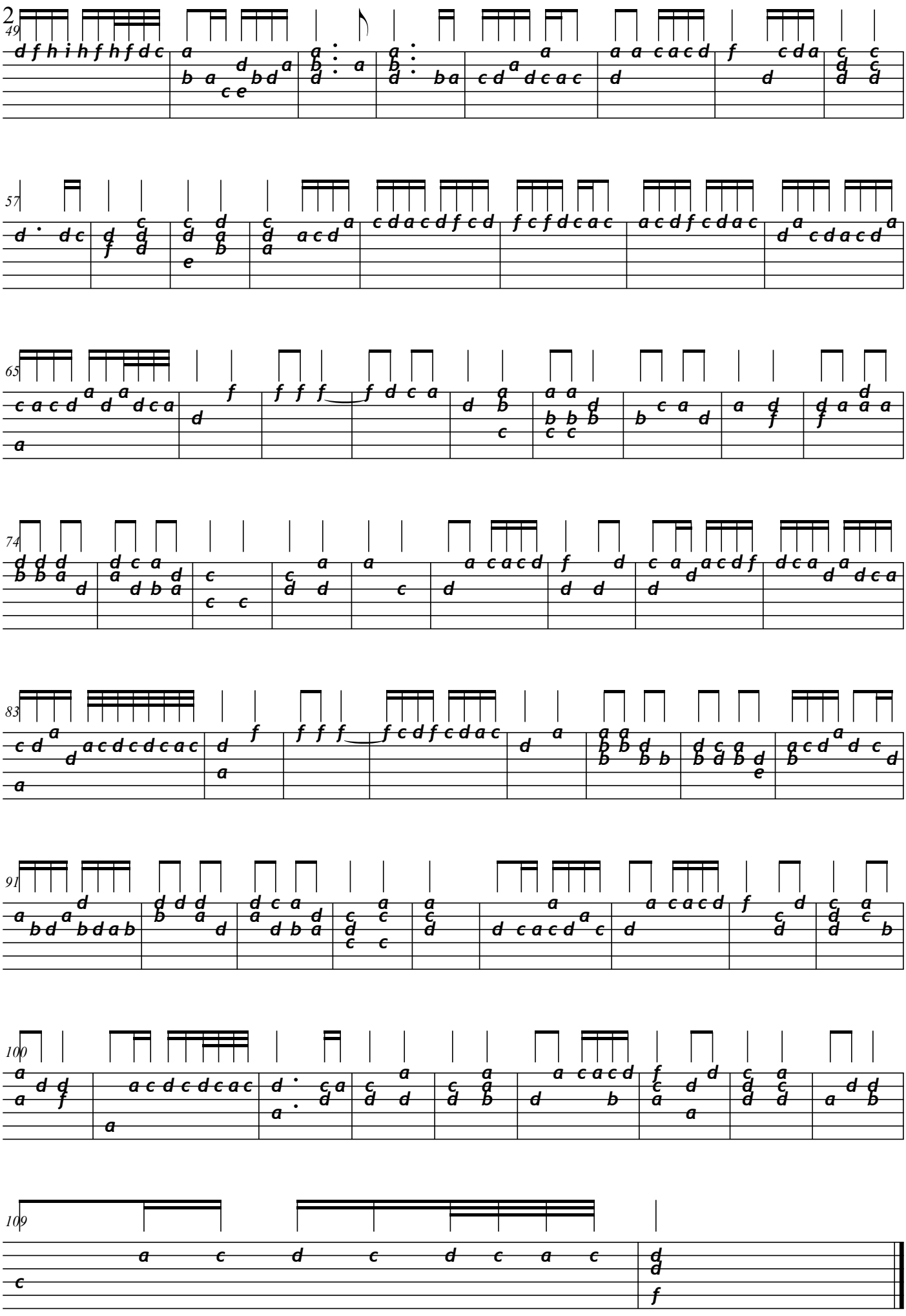

Cabezon - Je pres en grey (Crequillon)