

Violin 2

Sinfonía No 1

en Mi bemol Mayor
K. 16

Wolfgang Amadeus Mozart

Transcrip. Gory
info@gory.jazztel.es

Allegro Molto

I.

f *p*

p

f

p

1

fp

f *p* *f*

2

p

f

3

[illegible]

4

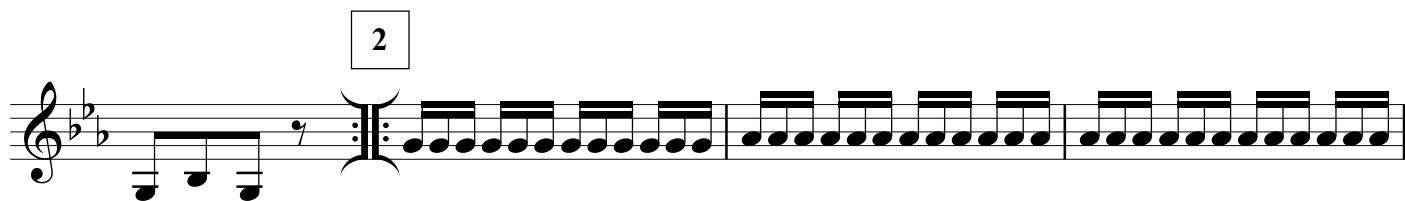
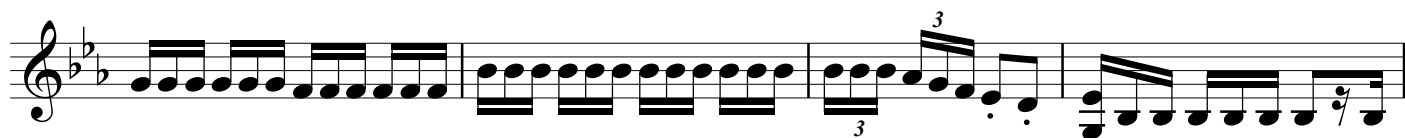
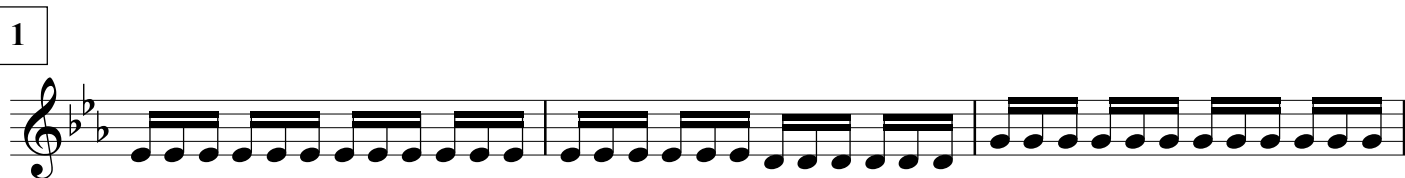
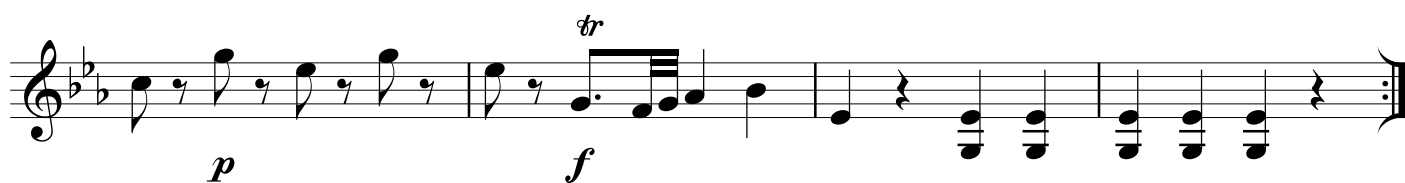

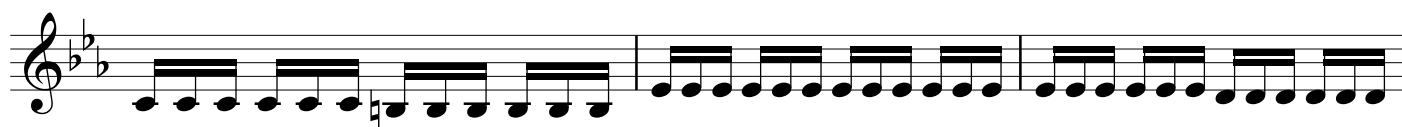
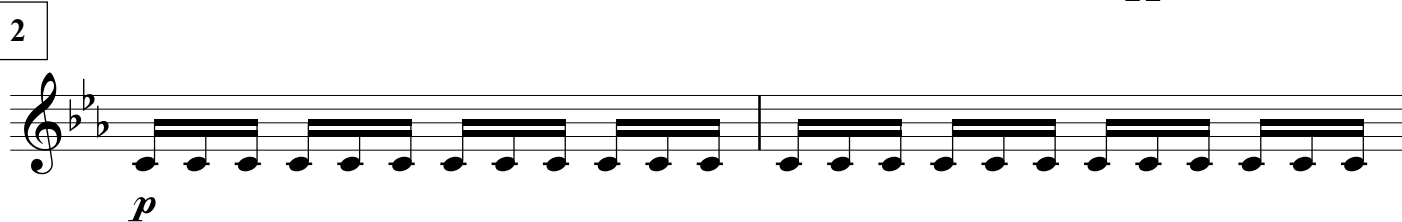

Presto

1

2

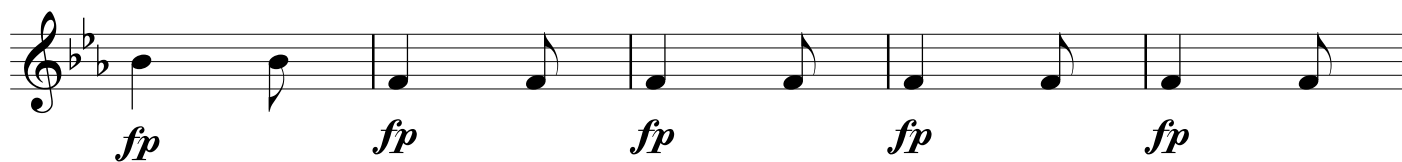
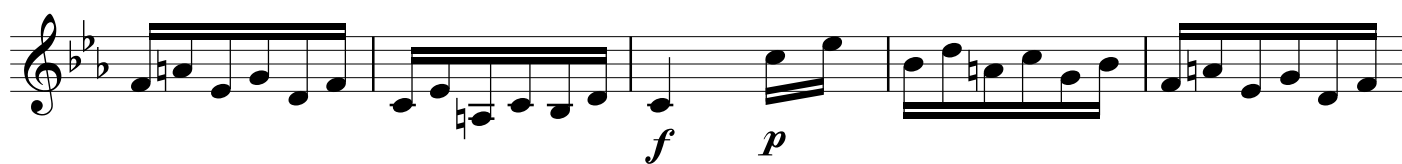

3

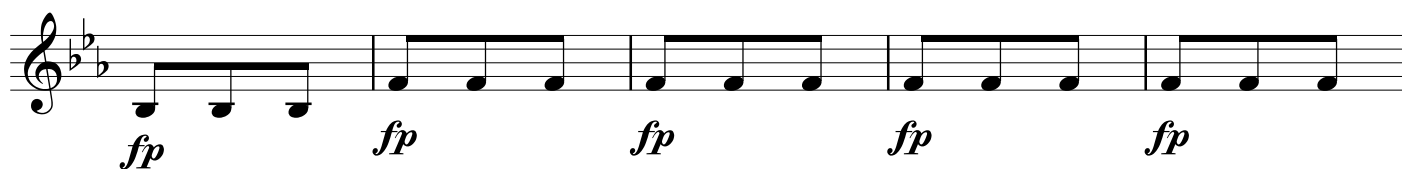

4

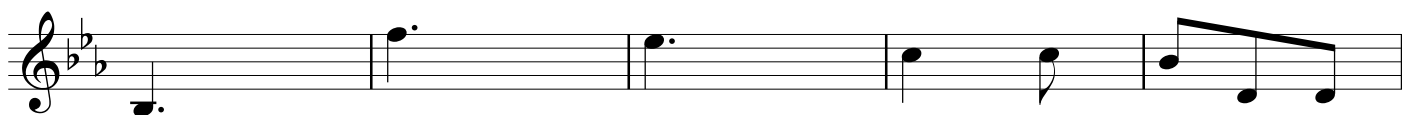
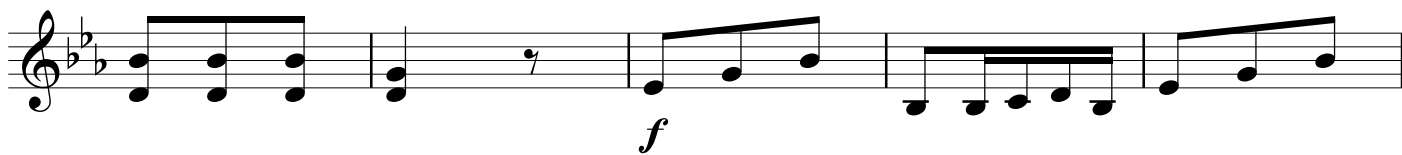

5

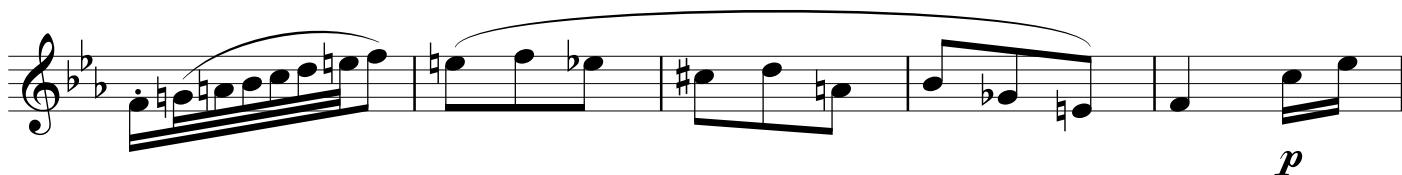

6

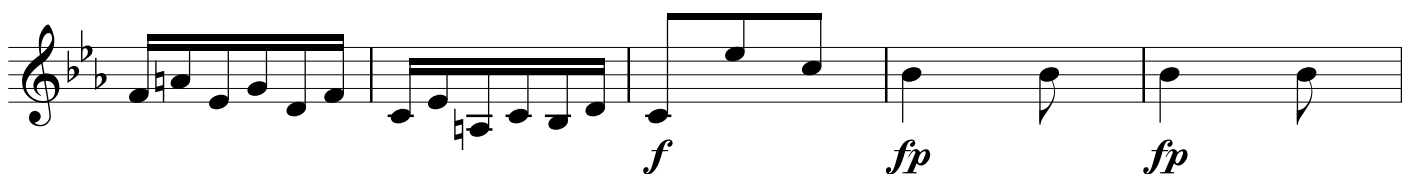

7

[illegible][illegible]

9

f

[illegible]

