

Wolfgang Amadeus Mozart
Transcrip. Gory
info@gory.jazztel.es

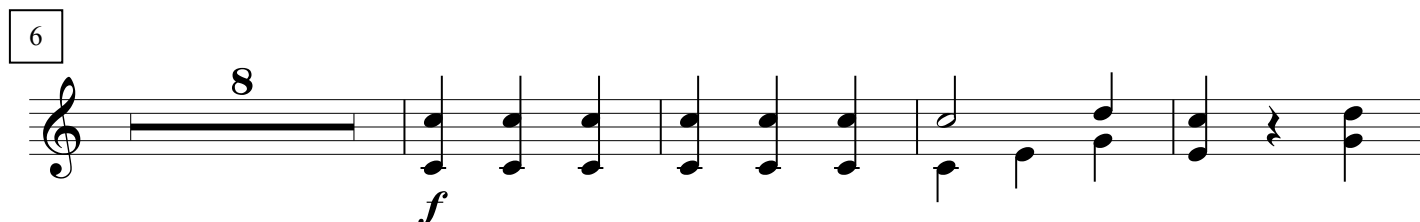

Andantino grazioso

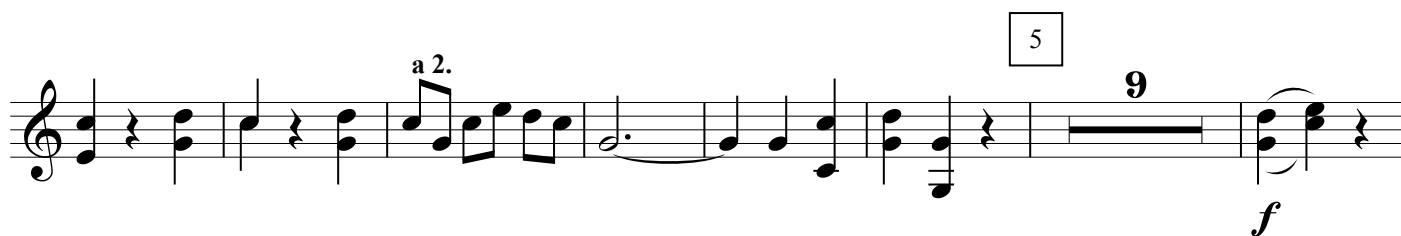
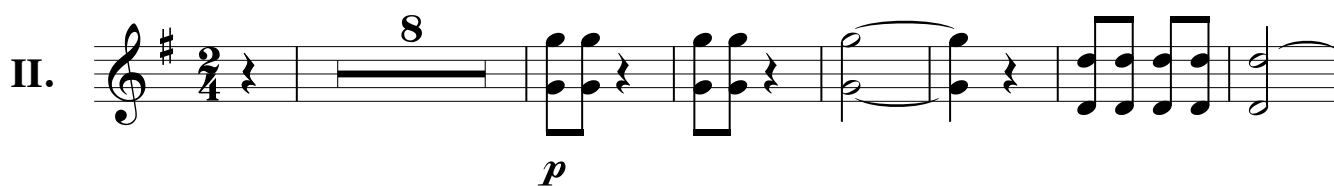

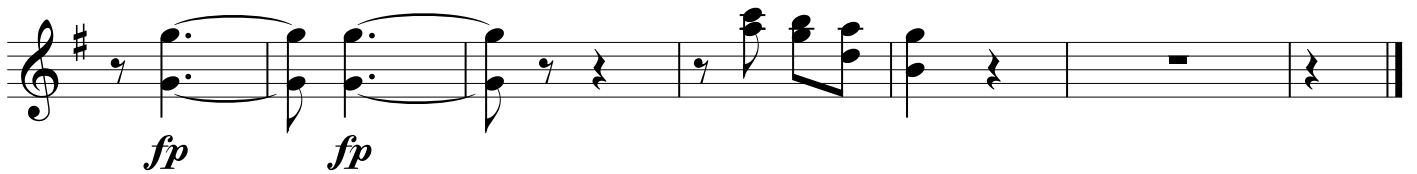
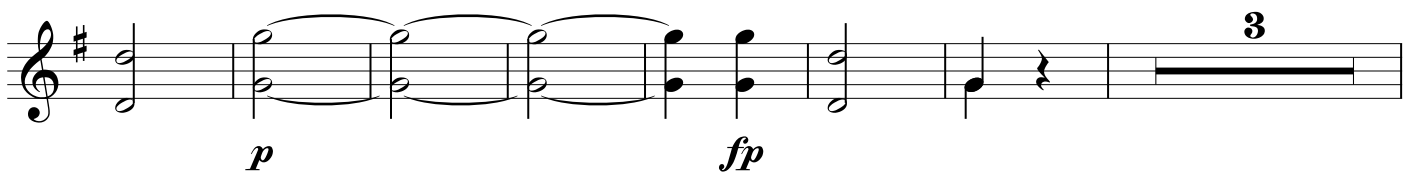
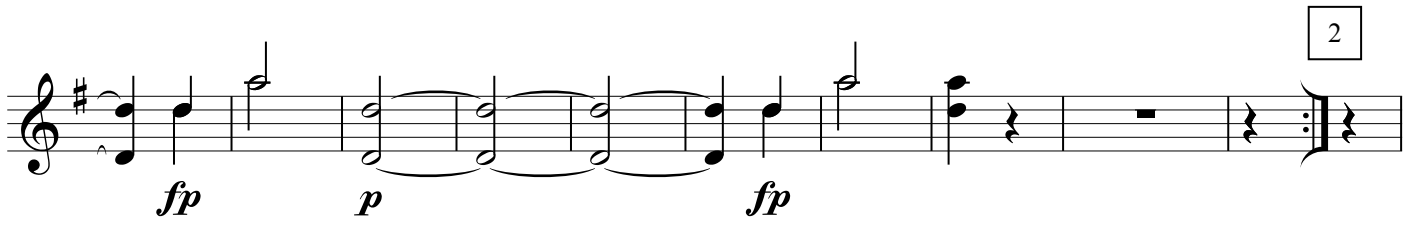

Presto

