Grand Concert.

À Mr Fr. Kalkbrenner.

F. Chopin, Op. 11.

Allegro maestoso. ♩ = 126.

1er Concert.

f risoluto

marcato

cresc.

ff

p

f

cresc.

f

fz

p

f

ff

fz

p

f

f

più f

cresc.

fz

p

tr

p

espress.

cresc.

f

fz

ff

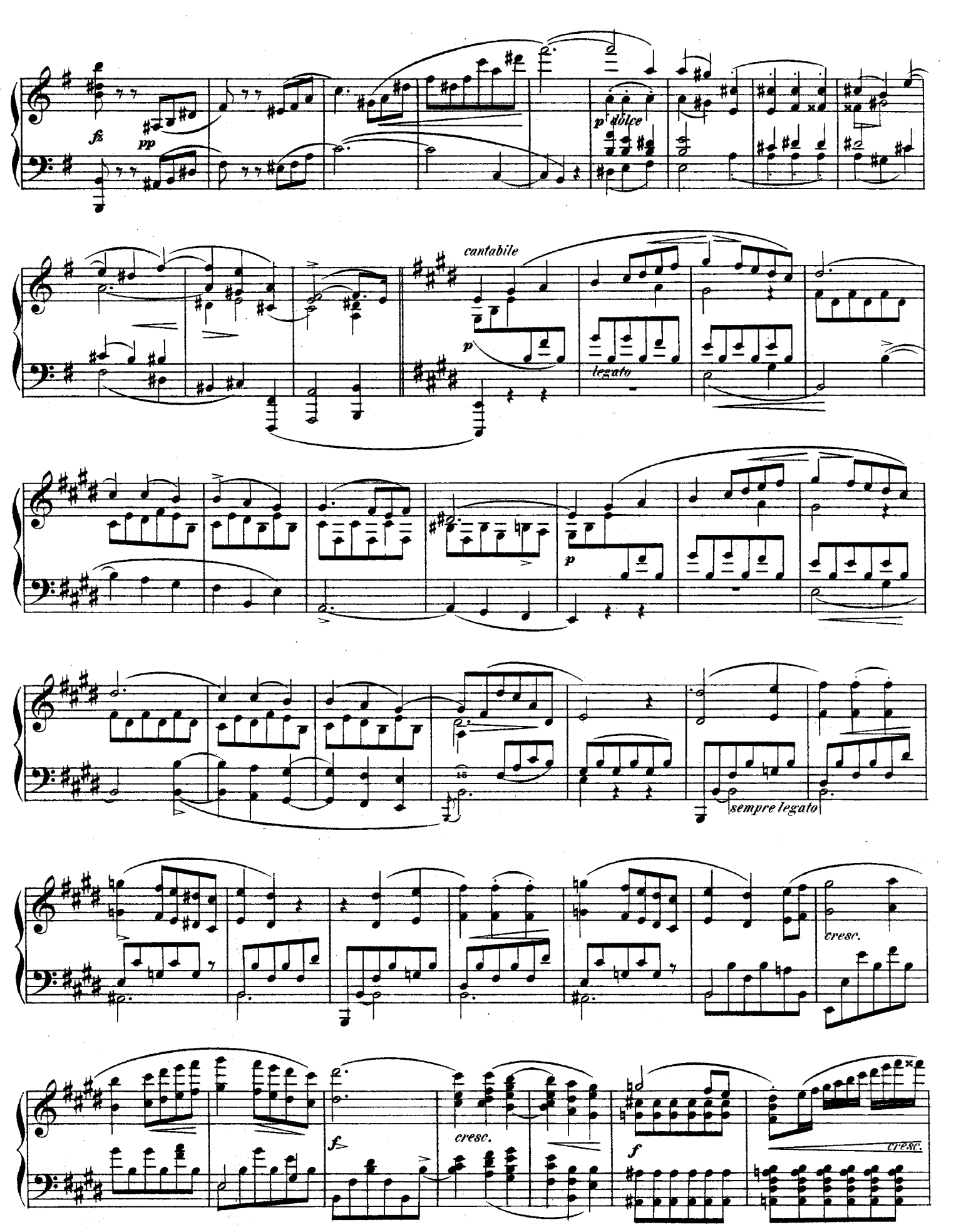
fz
pp
p dolce
cantabile
p
legato
p
sempre legato
cresc.
f
cresc.
f
cresc.

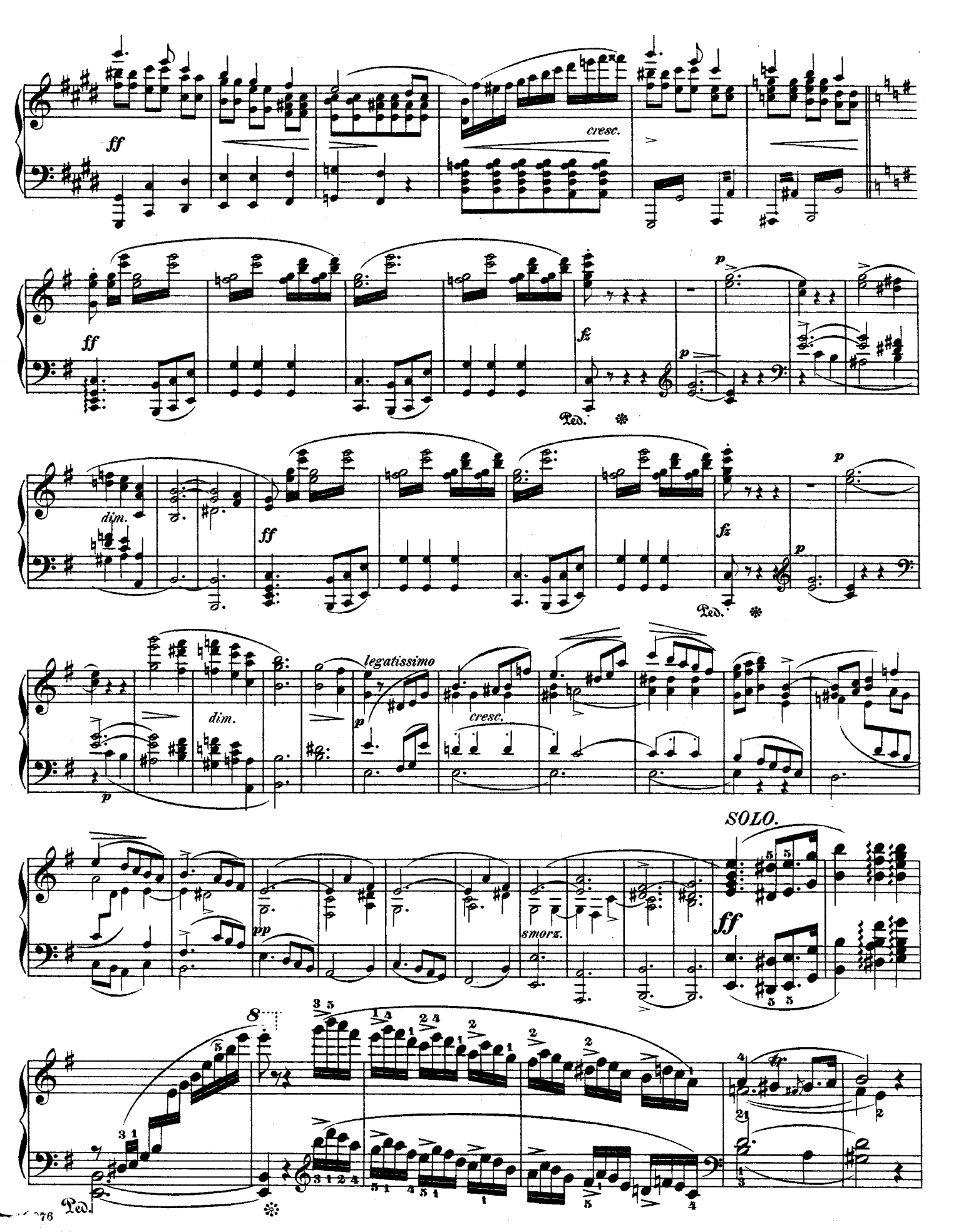
ff
cresc.
ff
fz
p
Ped.
dim.
ff
fz
p
Ped.
p
dim.
legatissimo
p
cresc.
SOLO.
pp
smorz.
ff
fp
Ped.

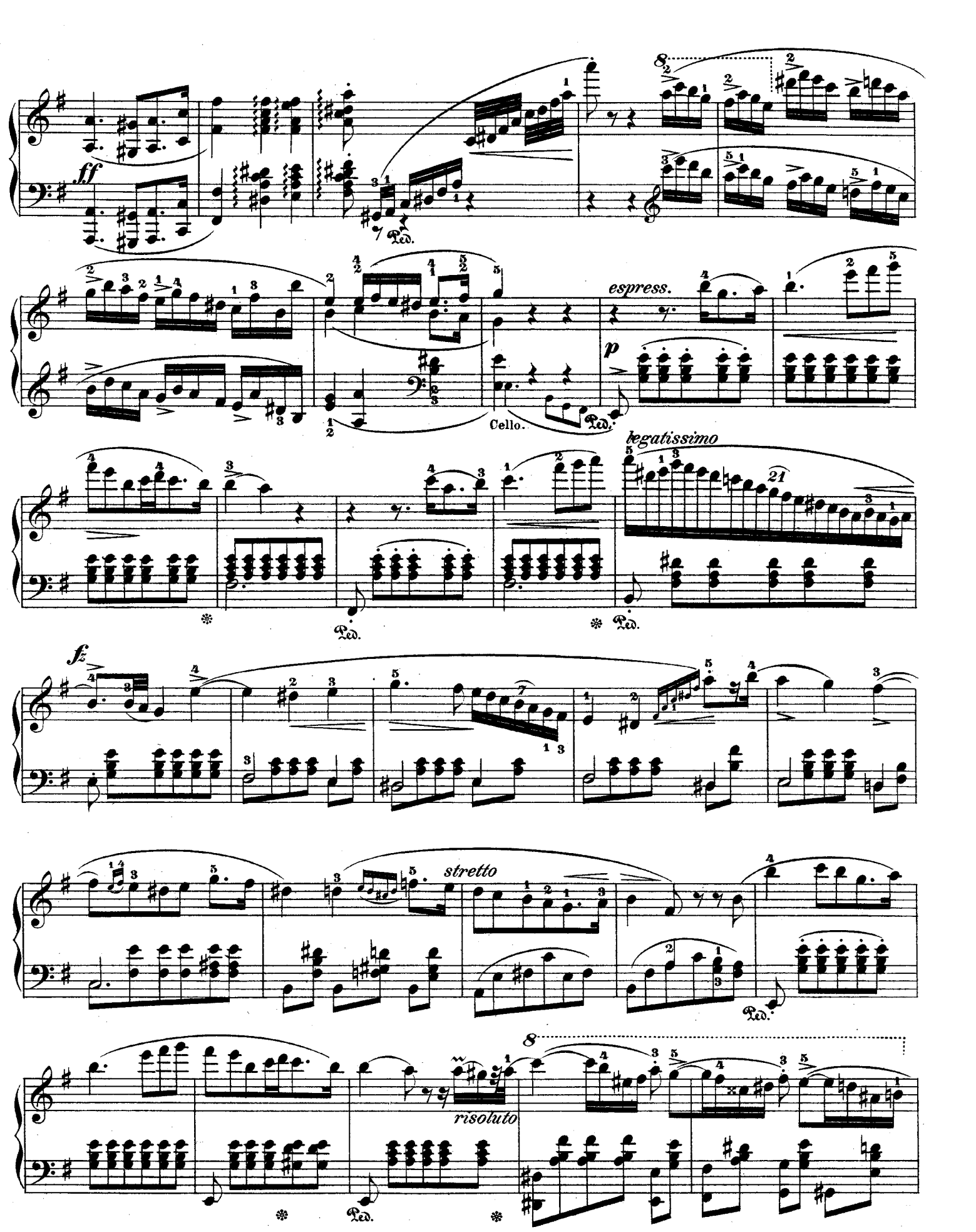
ff
Ped.
espress.
p
Cello.
legatissimo
fz
stretto
risoluto

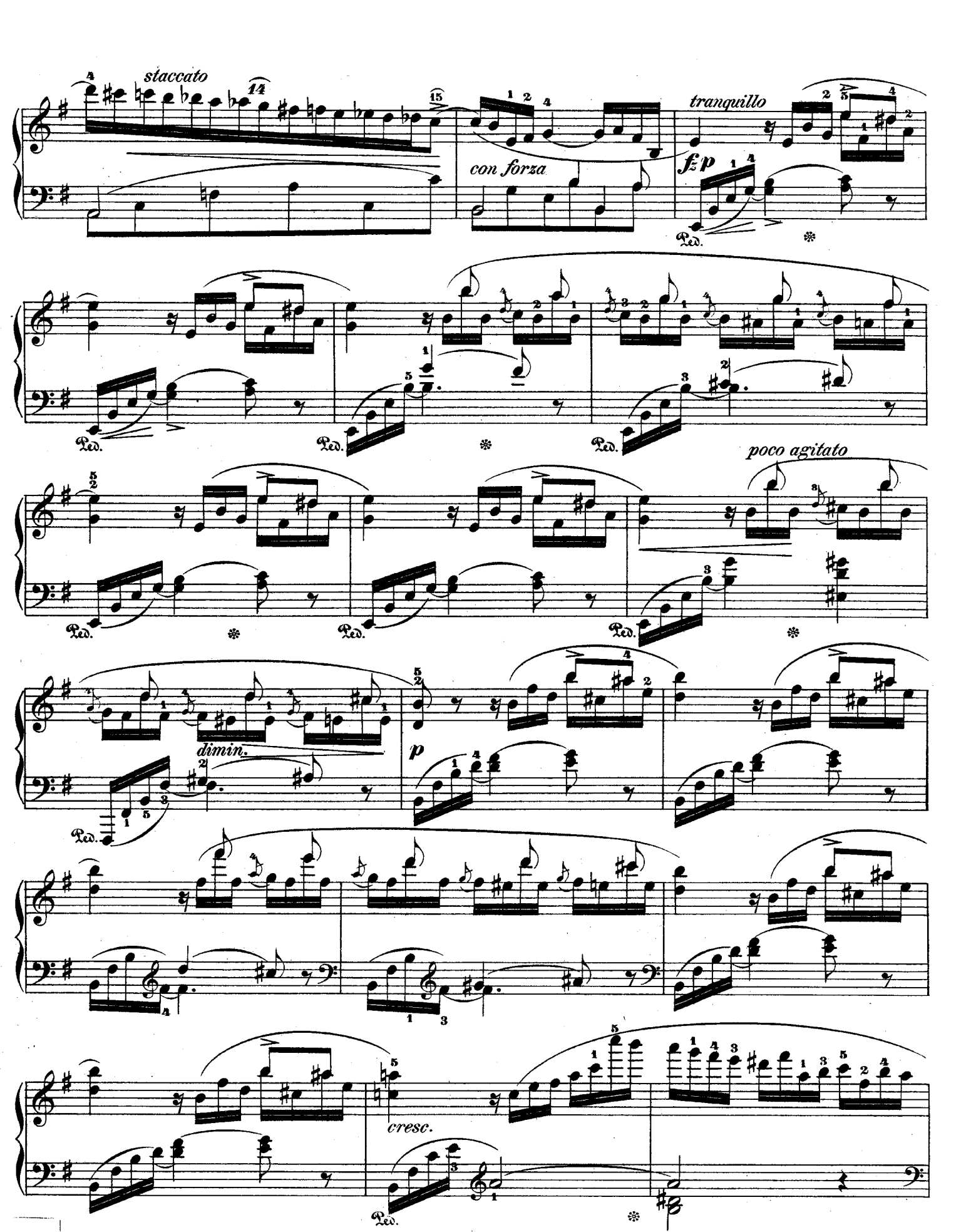
staccato
14
15
con forza
tranquillo
fz p
Ped.
poco agitato
dimin.
p
cresc.

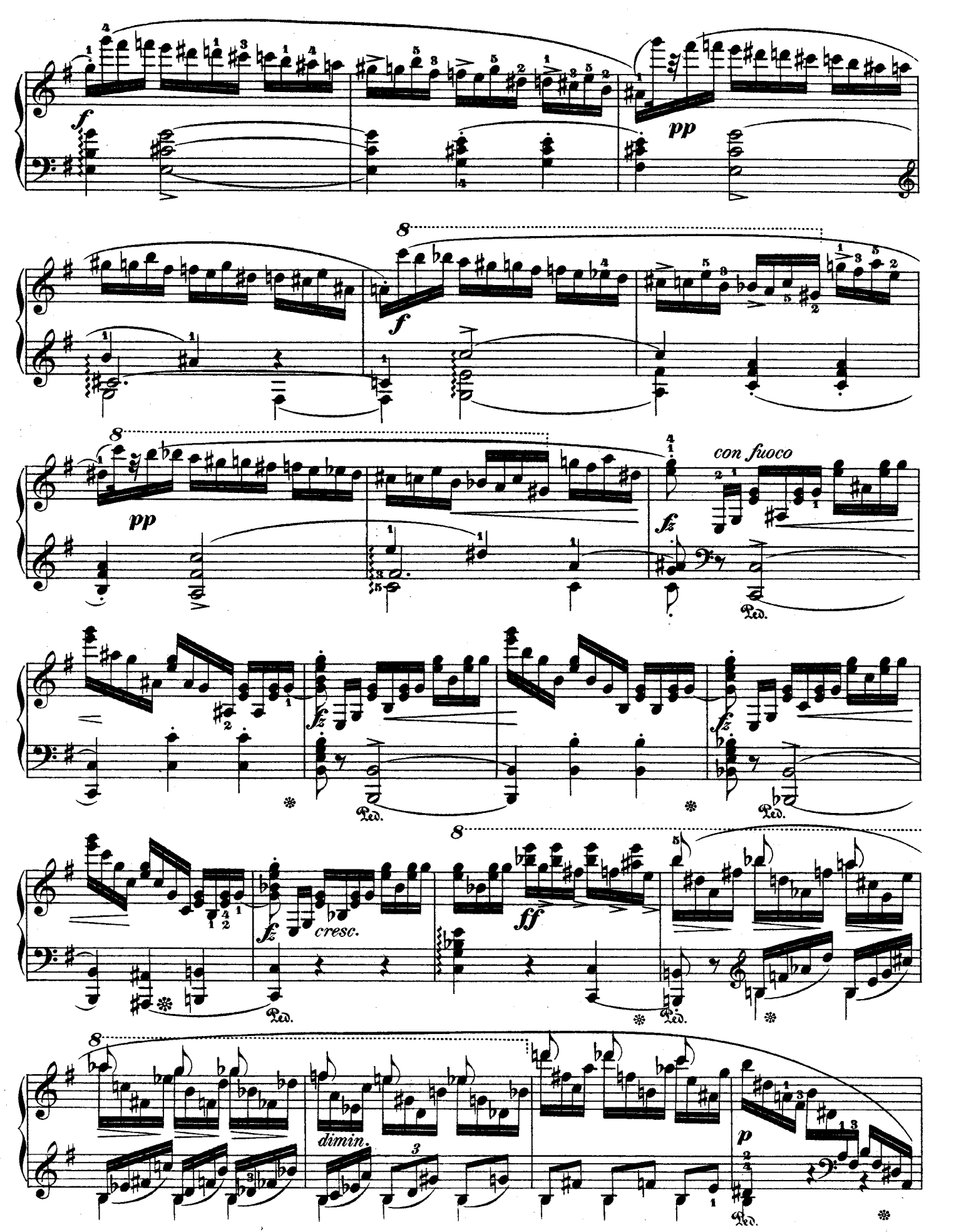
f
pp
8
f
8
pp
con fuoco
fz
Ped.
fz
fz
Ped.
fz
Ped.
8
fz
cresc.
ff
Ped.
Ped.
8
dimin.
3
p
Ped.

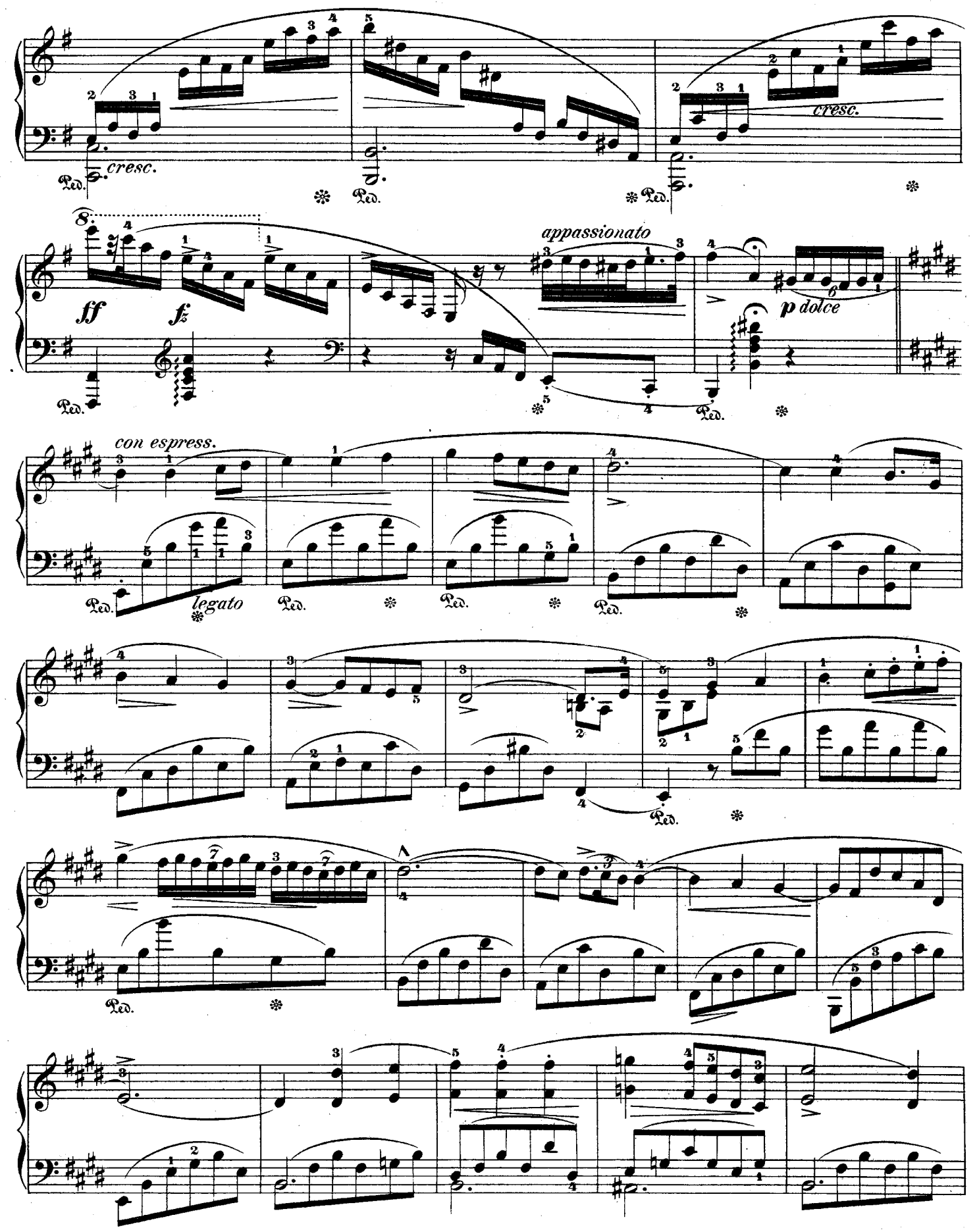
cresc.
cresc.
ff
fz
appassionato
p dolce
con espress.
legato

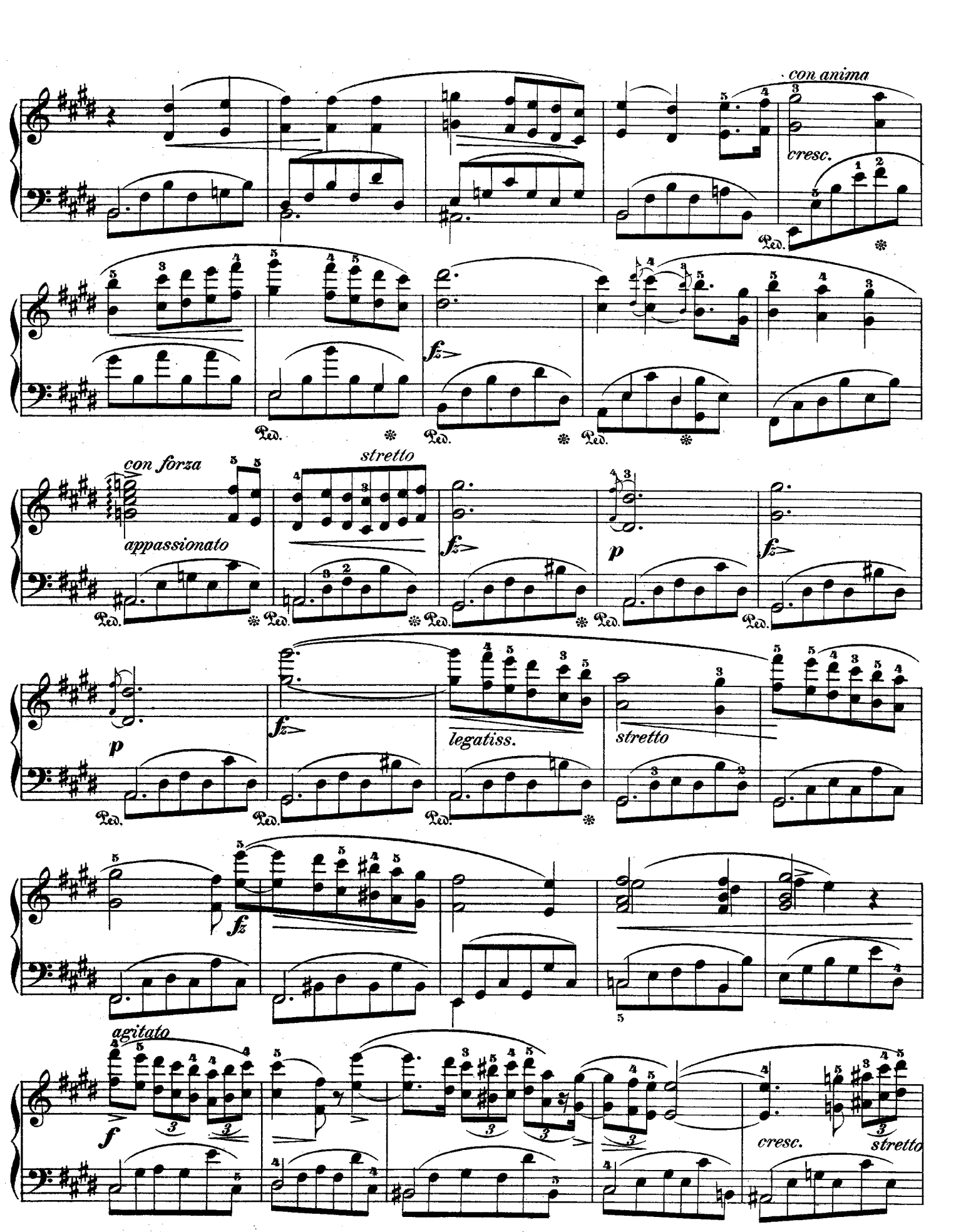
con anima
cresc.
Ped.
fz
con forza
appassionato
stretto
p
legatiss.
stretto
f
agitato
cresc.
stretto

ritenuto

a tempo
leggierissimo

poco cresc.

ritenuto

cresc.

a tempo
risoluto

cresc.

sempre cresc.

delicatissimo

cresc.

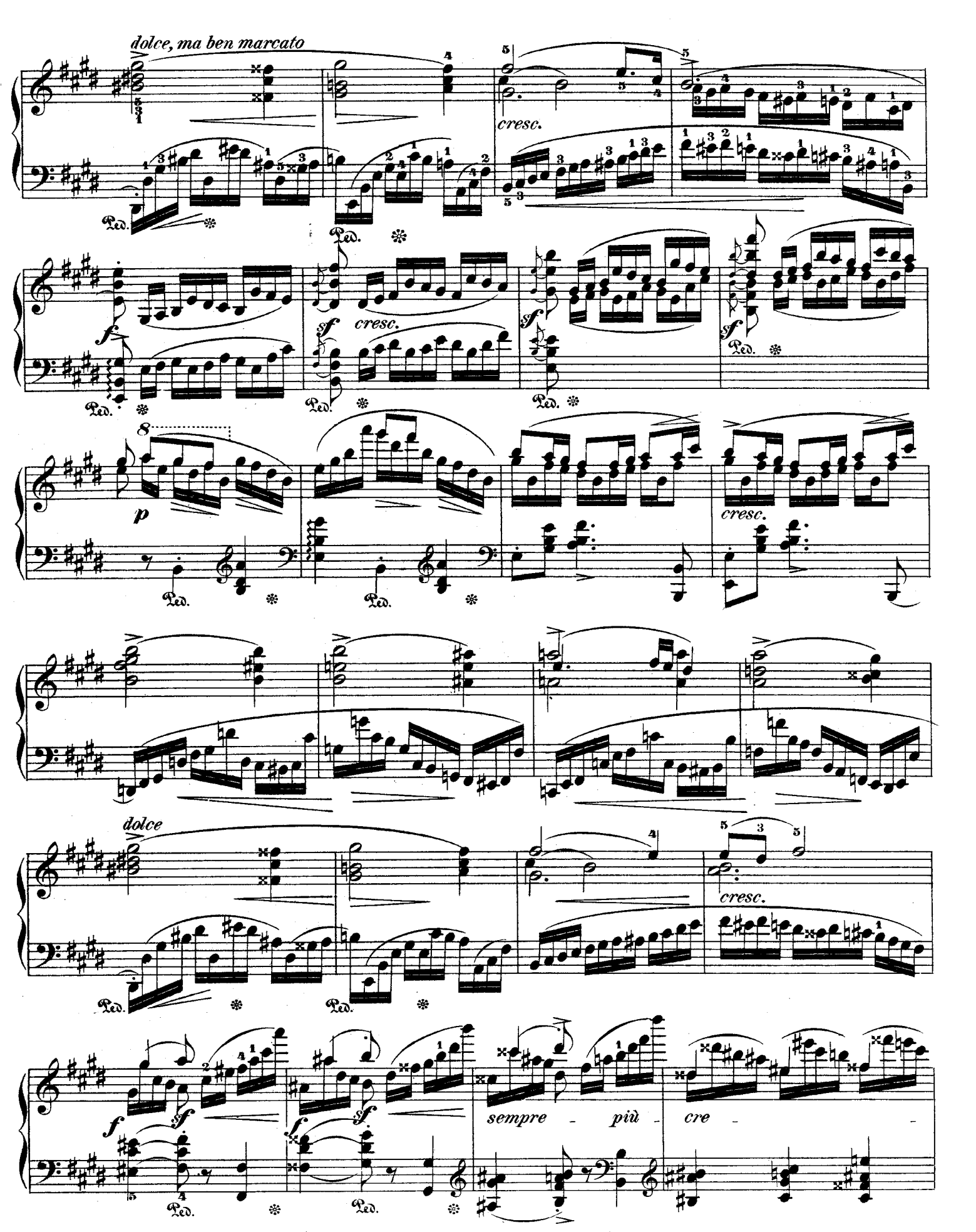
dolce, ma ben marcato
cresc.
f
sf
cresc.
sf
sf
8
p
cresc.
dolce
cresc.
f
sf
f
sf
f
sf
sempre - più - cre -
Ped.

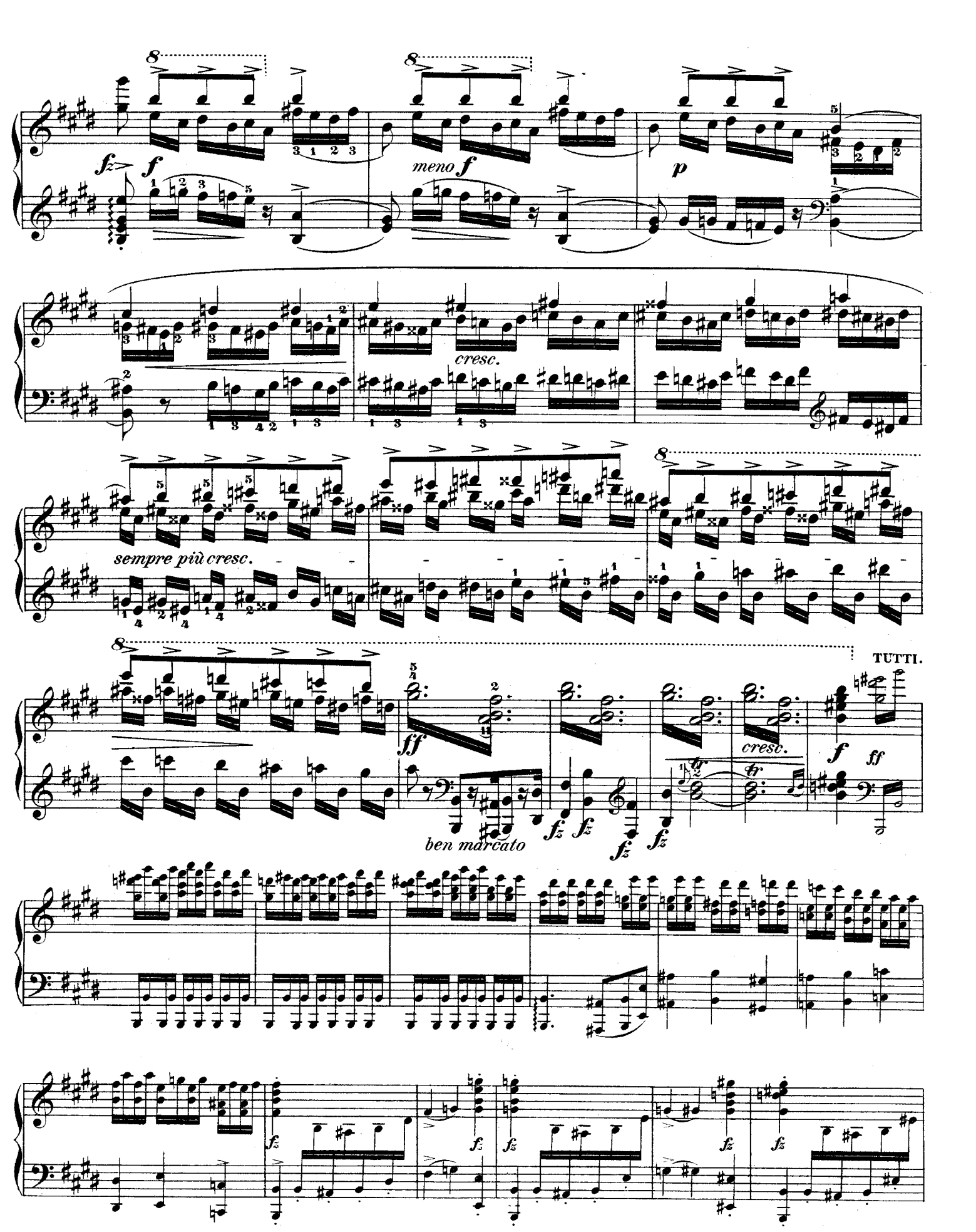
fz
f
meno f
p
cresc.
sempre più cresc.
ff
TUTTI.
ben marcato
fz
cresc.
f
ff

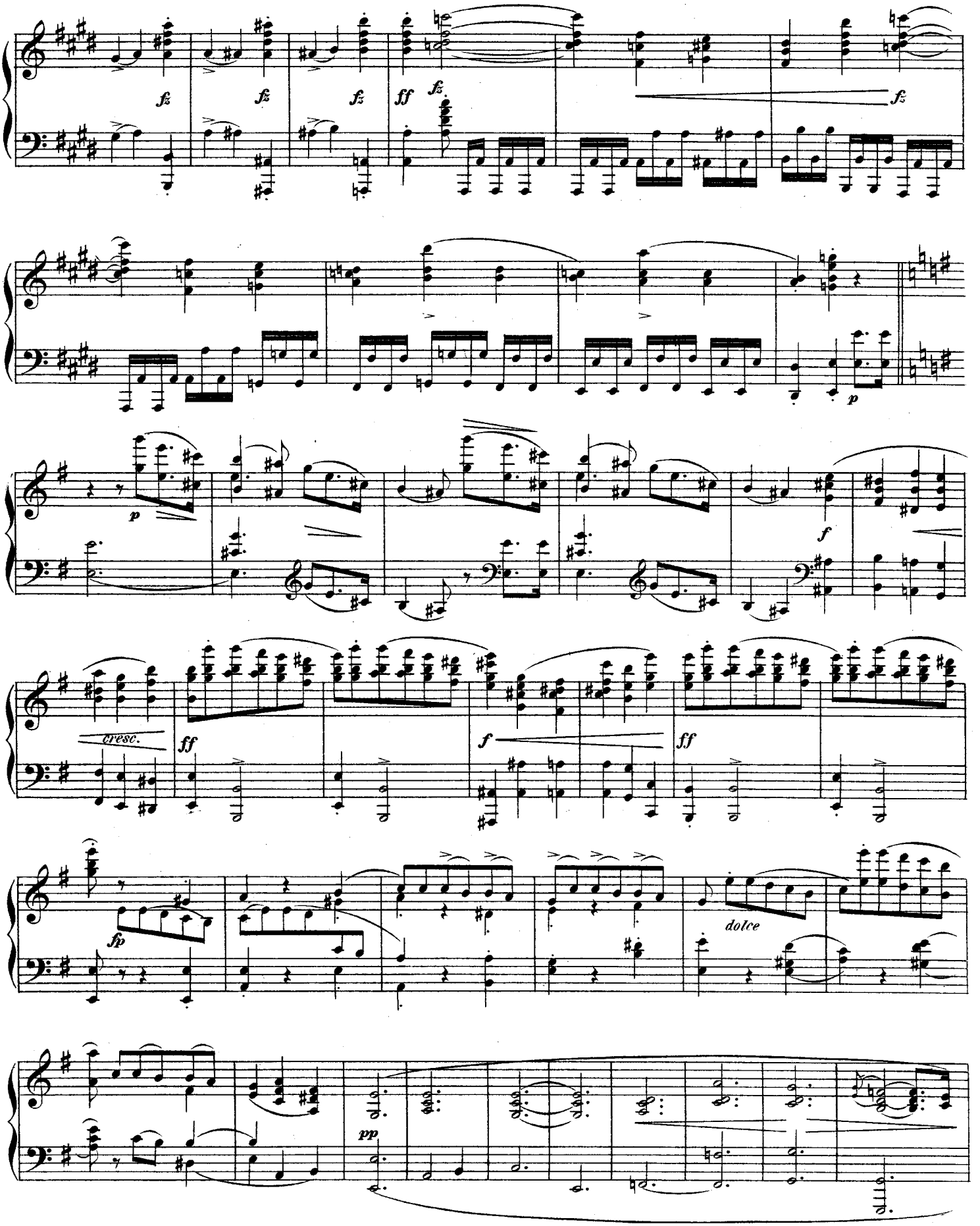
fz
fz
fz
ff
fz
fz
p
p
f
cresc.
ff
f
ff
fp
dolce
pp

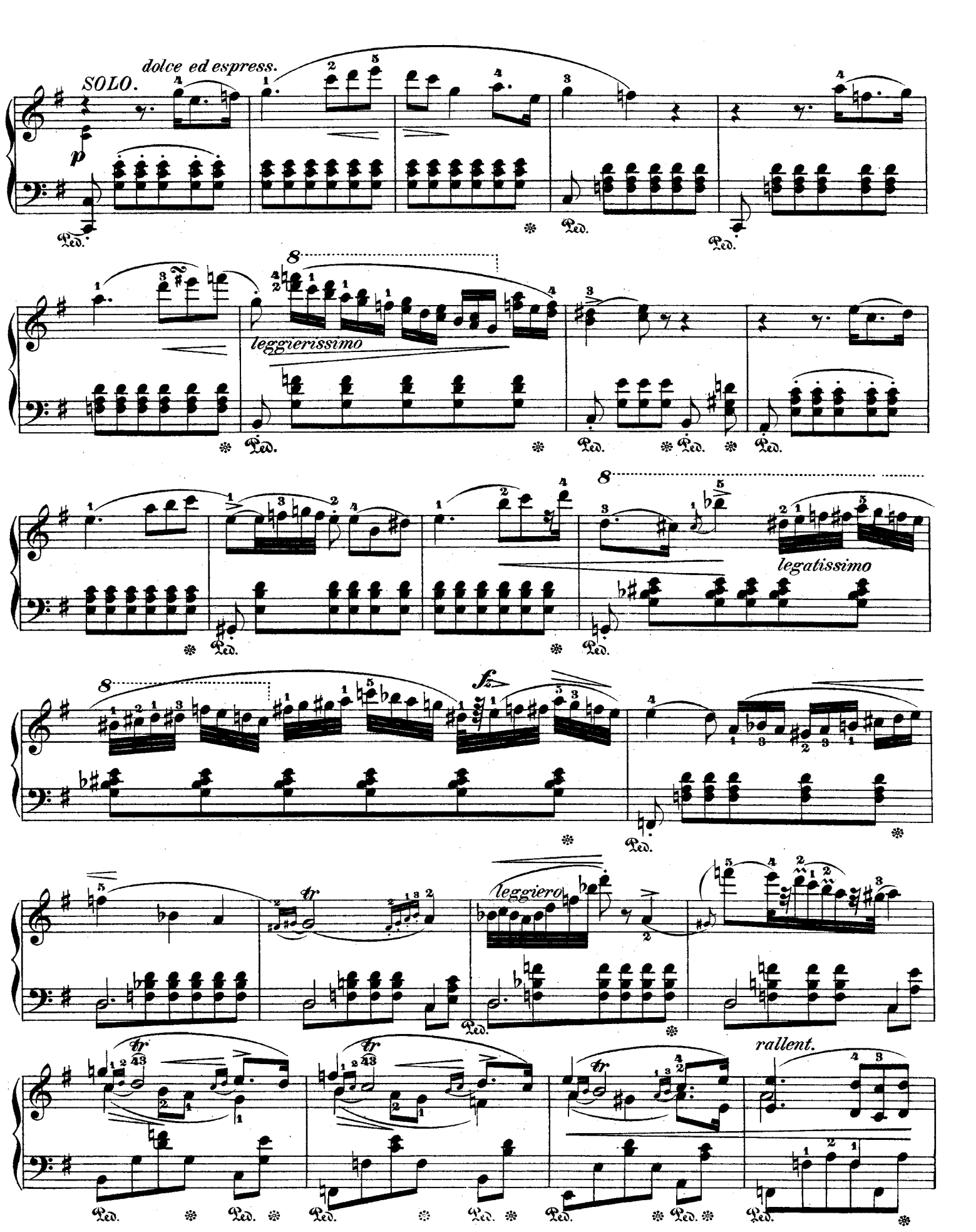
SOLO.
dolce ed espress.
p
Ped.
leggierissimo
legatissimo
fz
tr
leggiero
rallent.

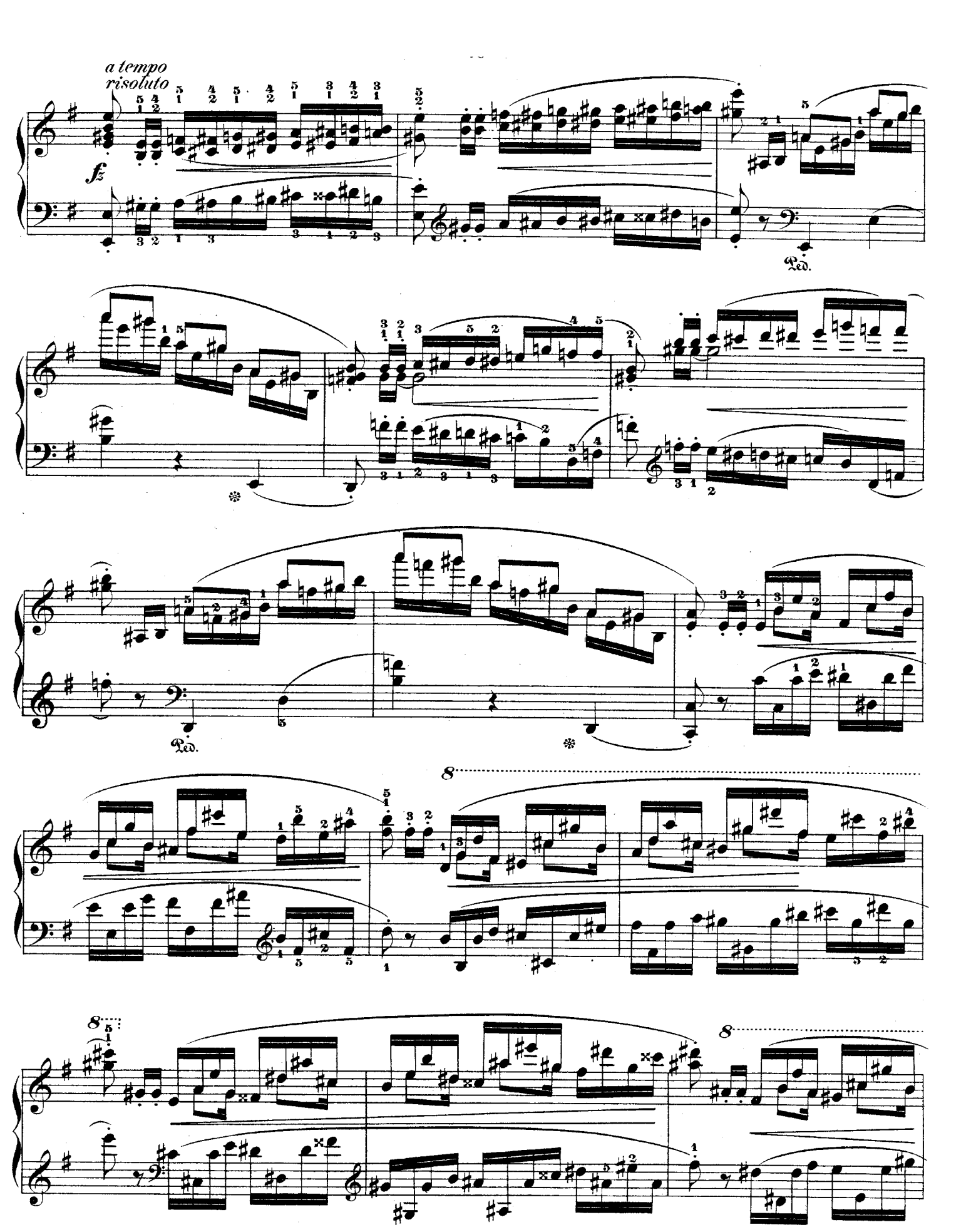
a tempo
risoluto
fz
Ped.
Ped.
8
8
8

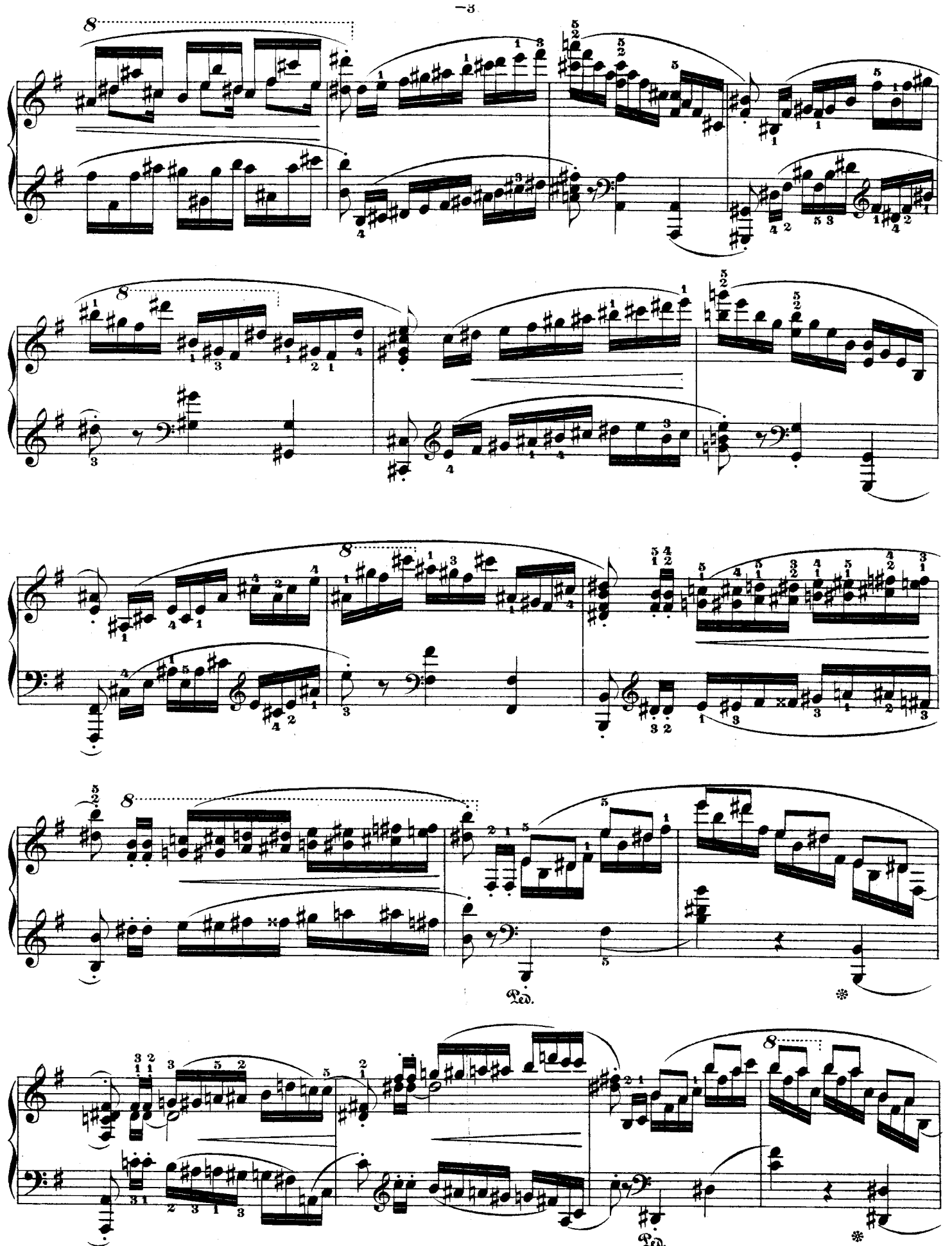
Ped.
Ped.

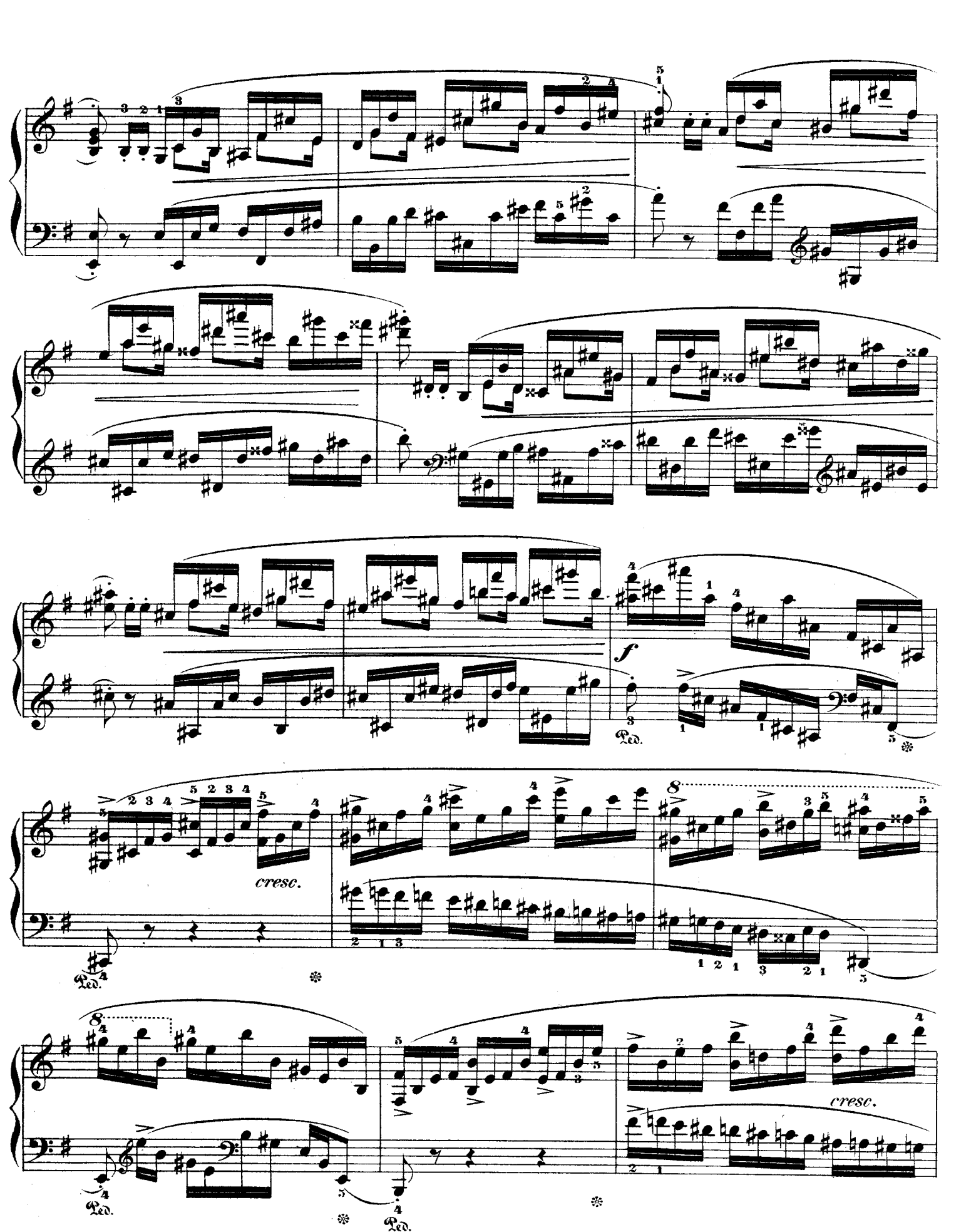
f
Ped.
cresc.
Ped.
Ped.
Ped.
cresc.

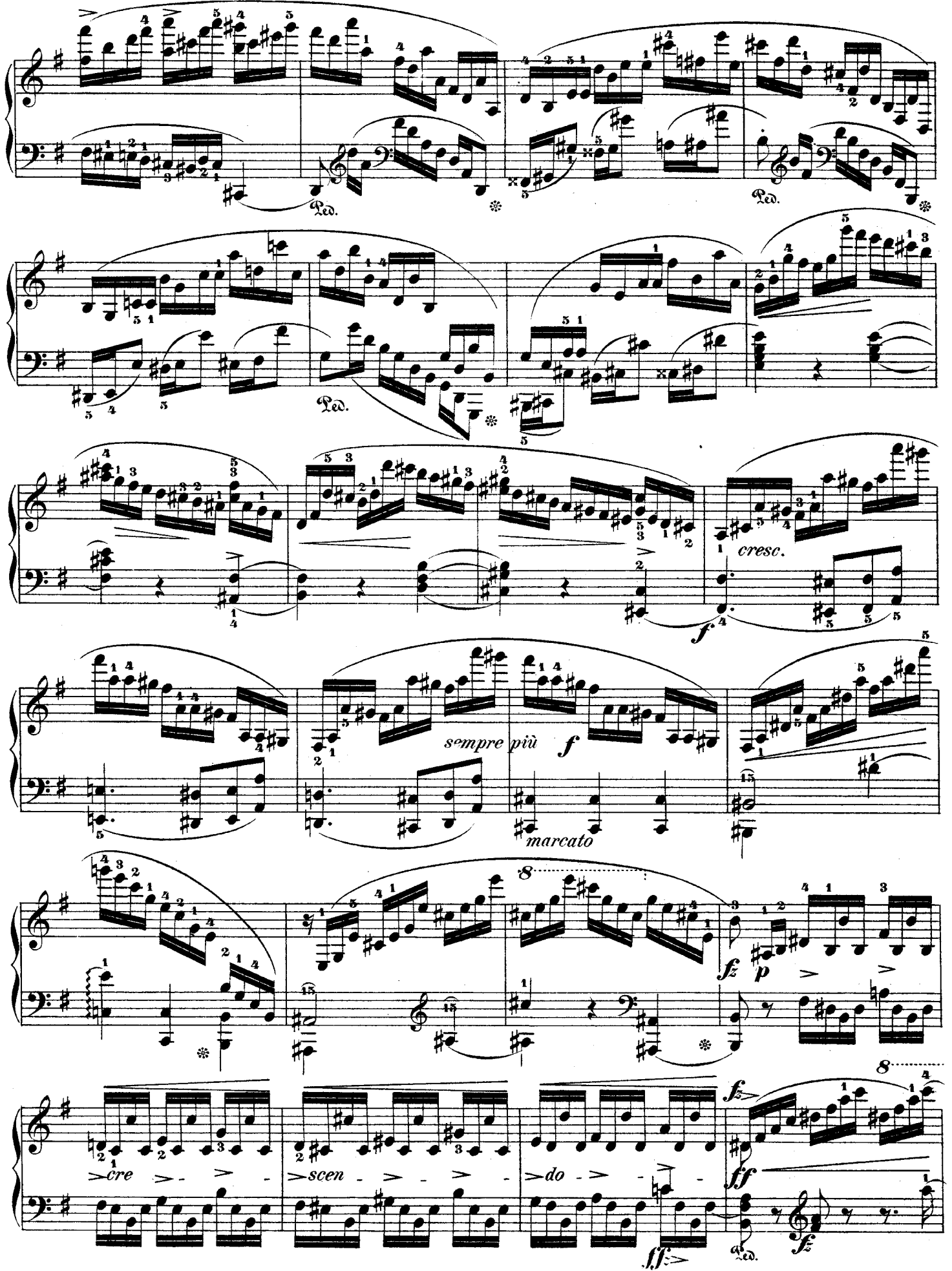
Ped.
Ped.
Ped.
cresc.
f
sempre più
f
marcato
fz
p
cre
scen
do
ff
fz
ff
fz
Ped.

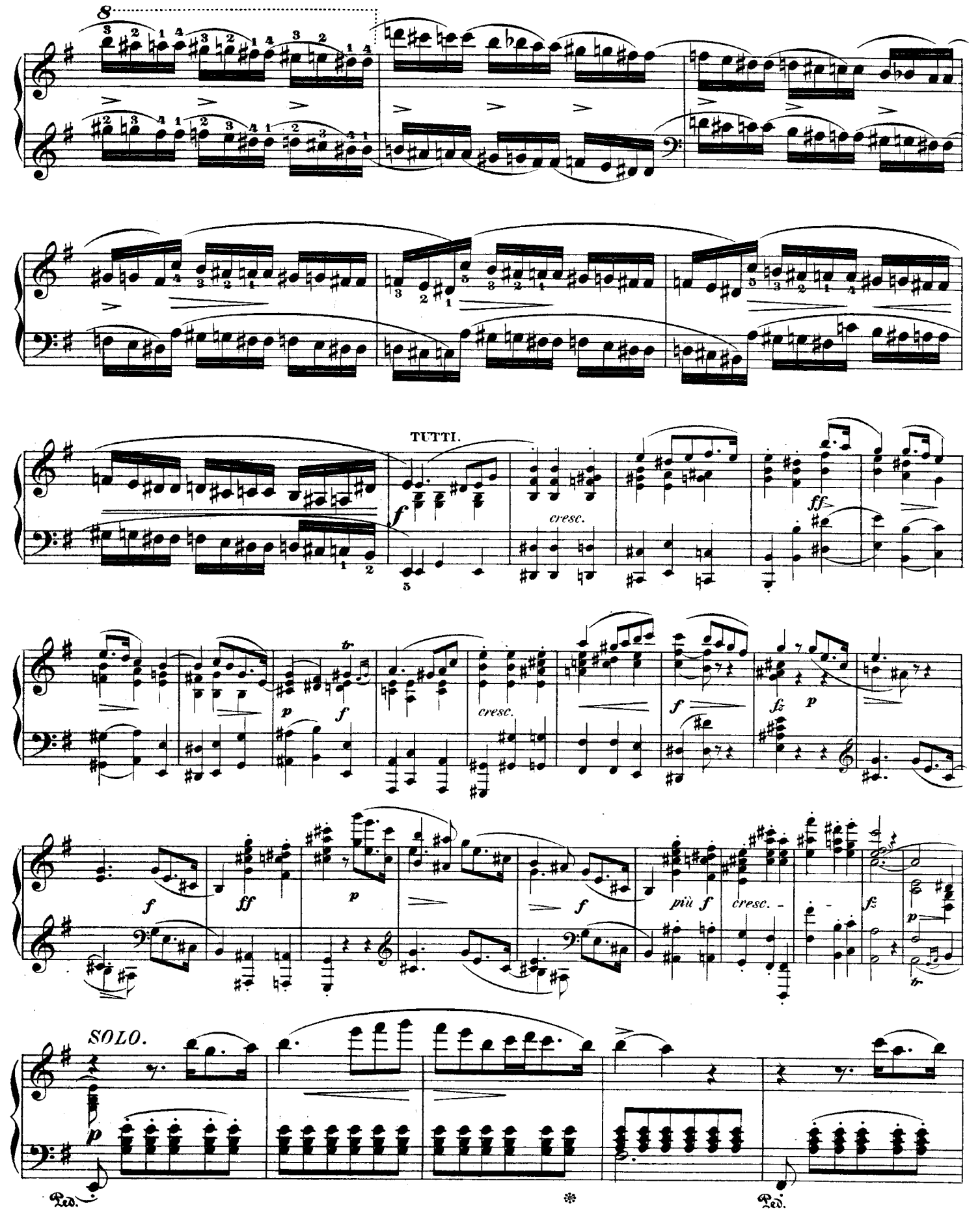
8
TUTTI.
f
cresc.
ff
p
f
cresc.
f
fz
p
f
ff
p
f
più f
cresc.
fz
p
tr
SOLO.
p
Ped.
Ped.

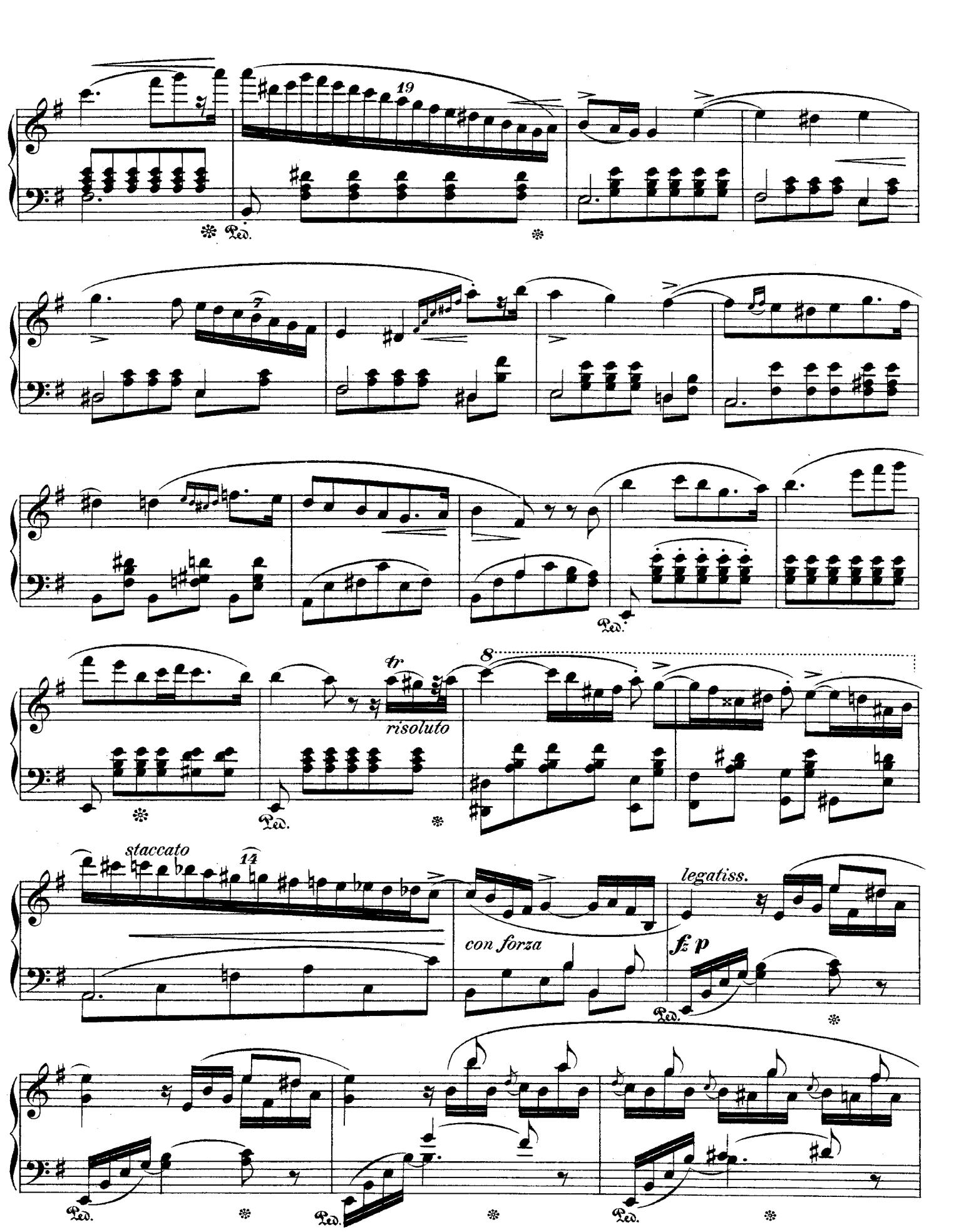
19
7
tr
risoluto
8
staccato
14
con forza
legatiss.
fz p
Ped.

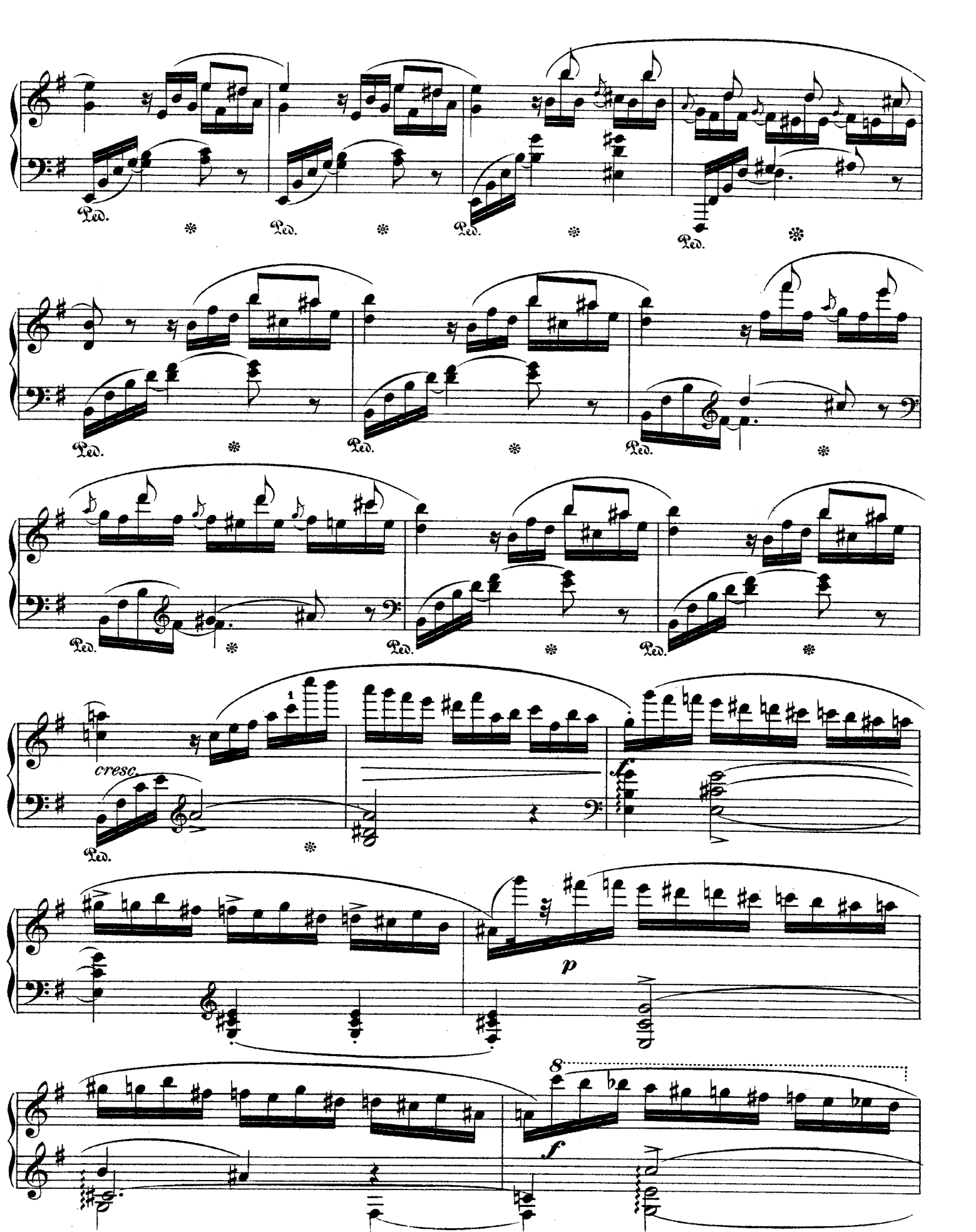
Ped.
cresc.
f
p
f

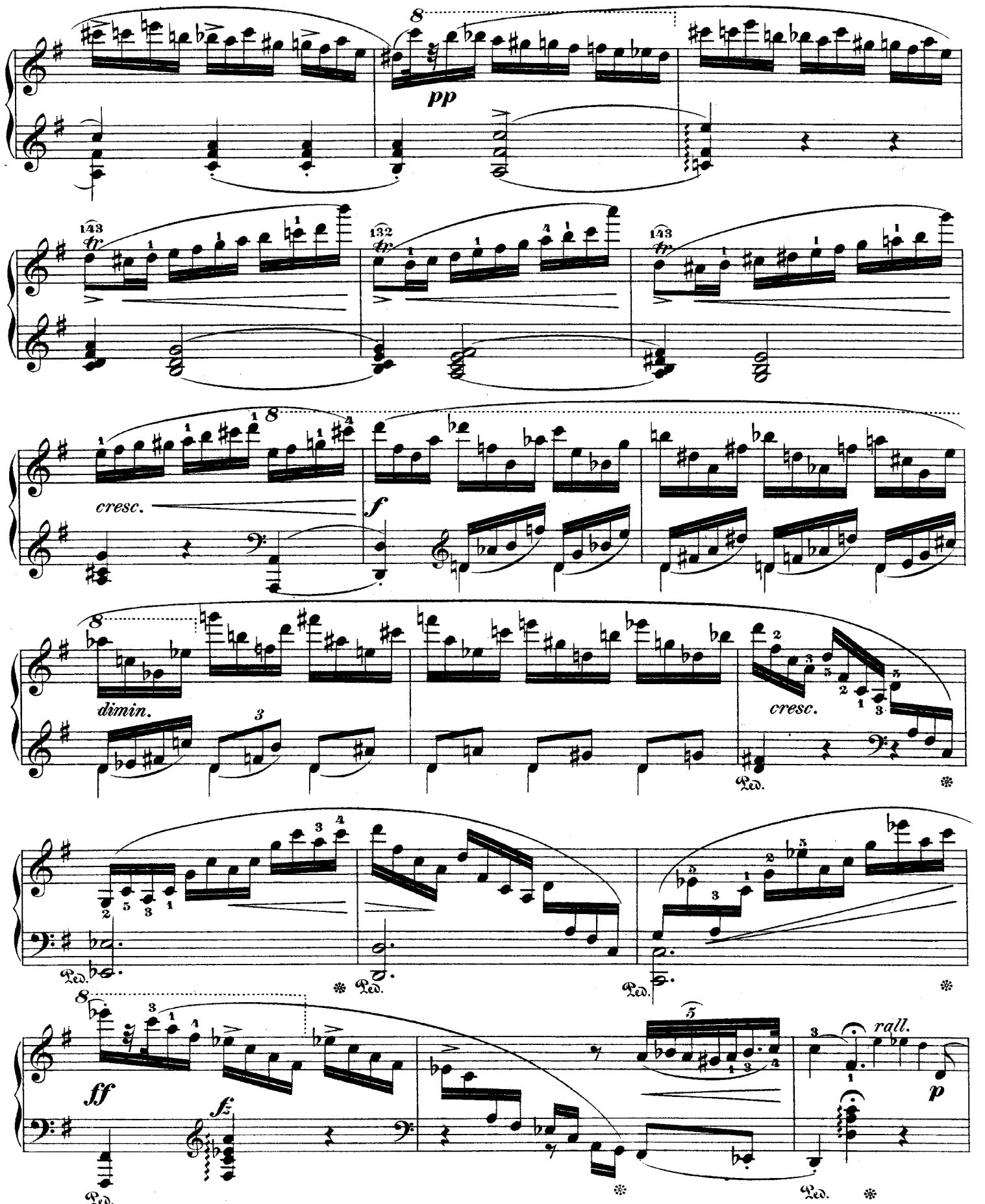
pp
cresc.
f
dimin.
cresc.
ff
fz
rall.
p

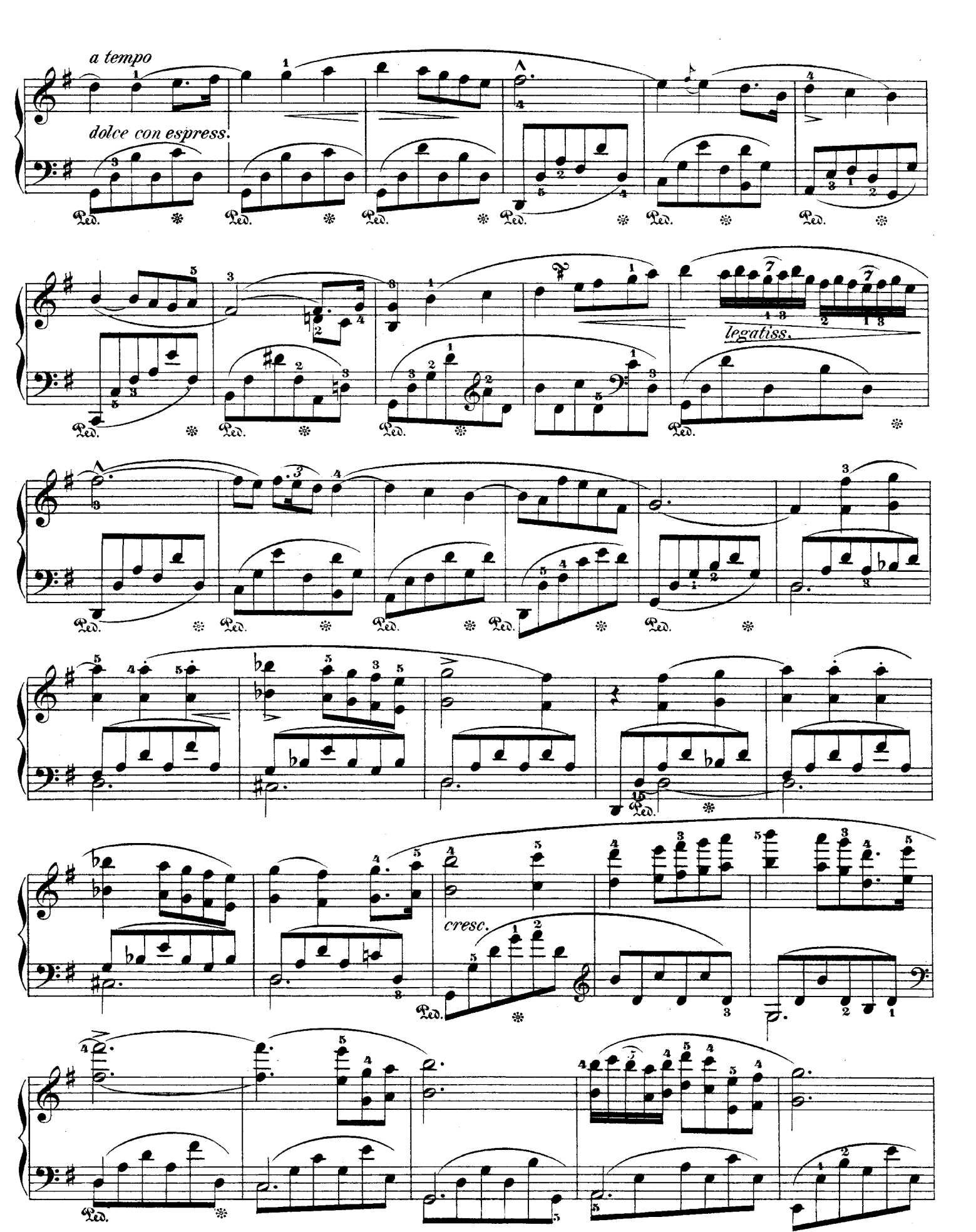
a tempo
dolce con espress.
legatiss.
cresc.

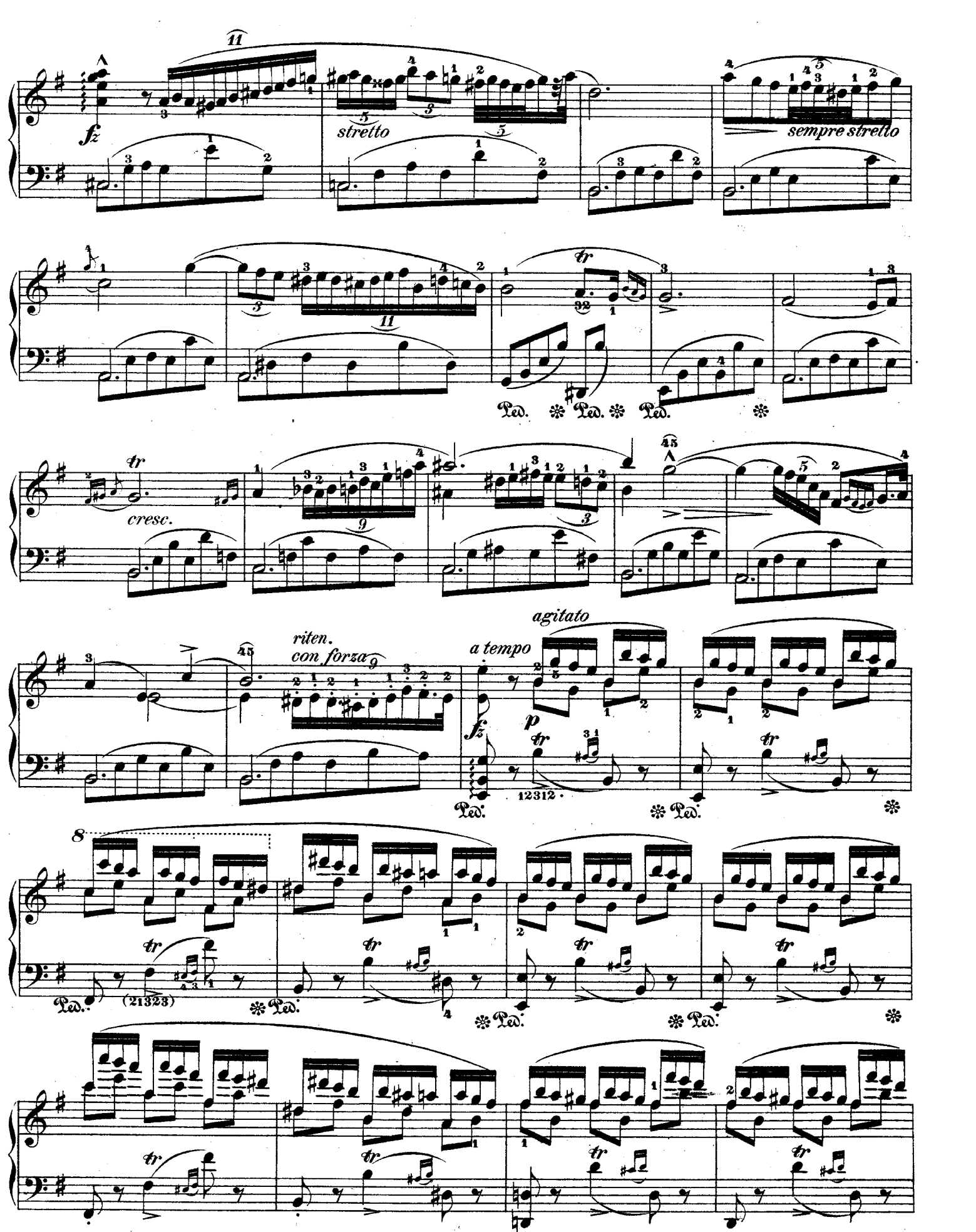
fz
stretto
sempre stretto
tr
Ped.
cresc.
riten.
con forza
a tempo
agitato
p
(21323)

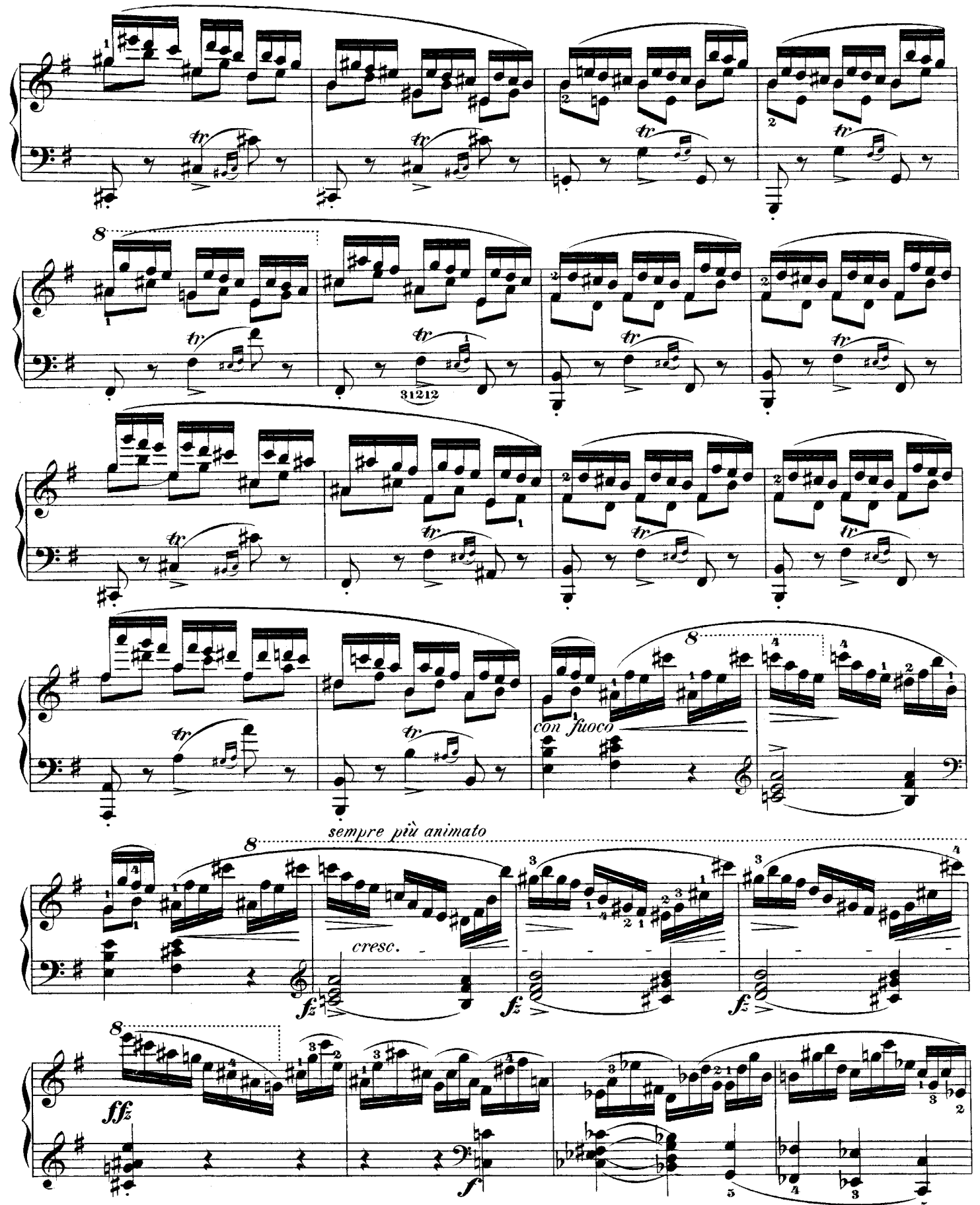

In the last bar of the last line the F flat of the bass is probably a clerical error of the composer. Chopin must have intended to write a natural instead of a flat. This mistake should be corrected in the orchestral part as well as in the score. *Im letzten Takte der letzten Zeile beruht das fes des Basses vermuthlich auf einem Schreibfehler des Autors, und Chopin beabsichtigte anstatt des b ein ♮. Dieser Fehler ist sowohl in der Part. als in den Stimmen zu berichtigen.*

sempre più *f*

cresc.

fz *fz* *p* *cresc.*

molto cresc.

f

ff *marcato*

TUTTI.

ff

f

Ped. ✱

p *dim.* *p* *fff*