15. Ciacona.

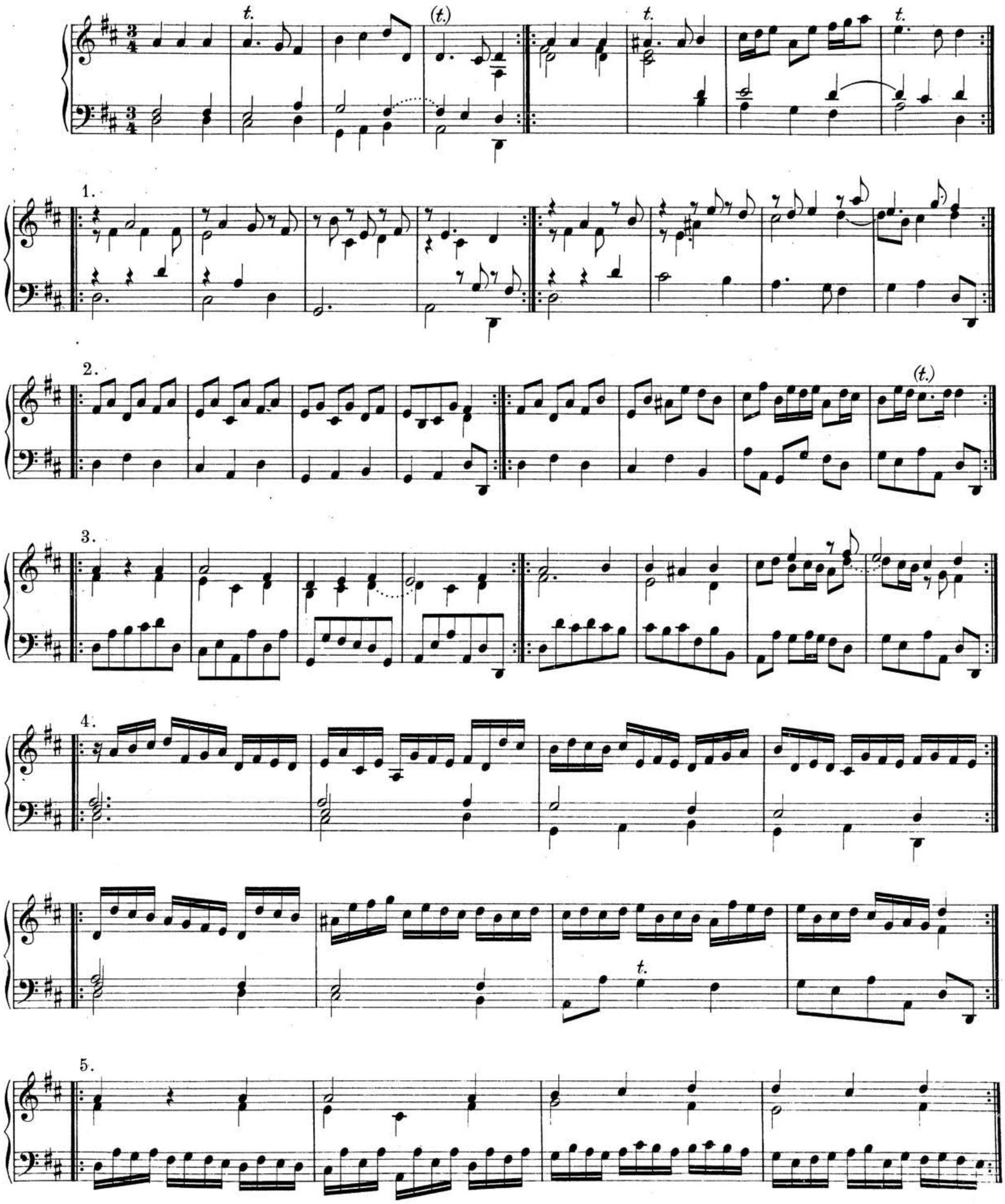

6.

7. (t.) (t.) (t.) (t.) 8.

9. t.

10.

00064298

11.

12.

13.

14.

15.

16.

Ped.

16. Ciacona.

1.

2.