

Trompa en
La y Re

Sinfonia No 29

en La Mayor
K.201

Wolfgang Amadeus Mozart
Transcrip. Gory
info@gory.jazztel.es

en A Allegro moderato

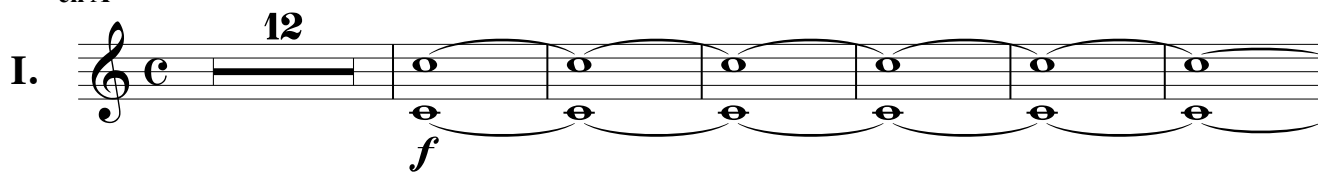
I. 

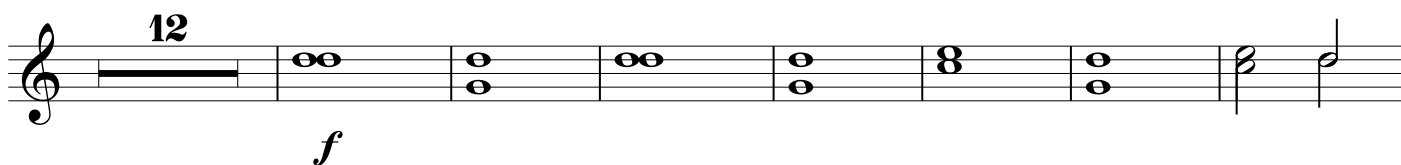
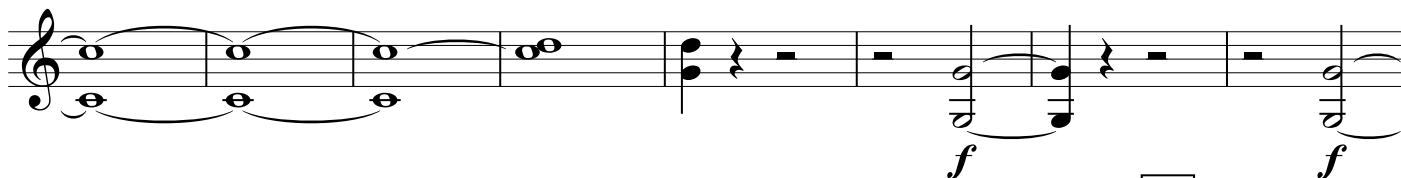

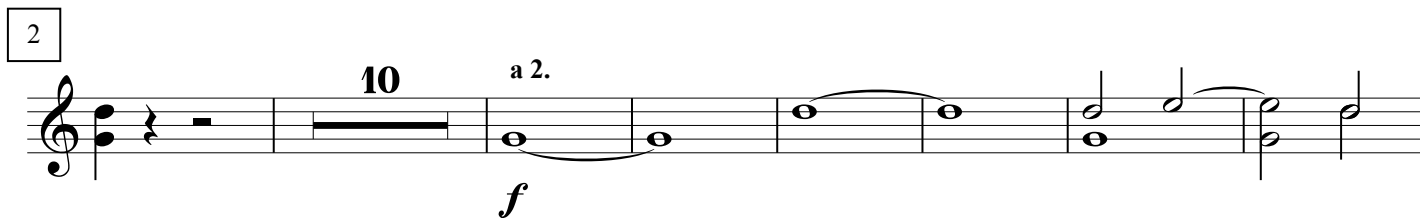
2 

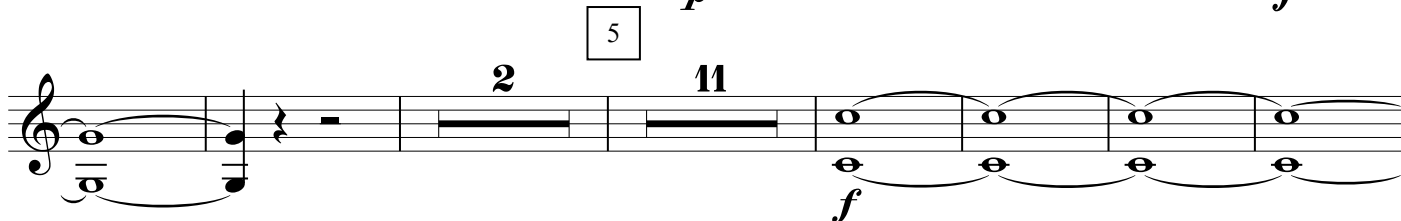

3 

5 

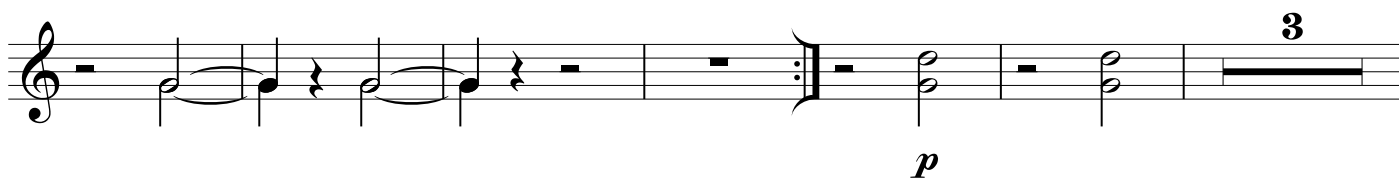
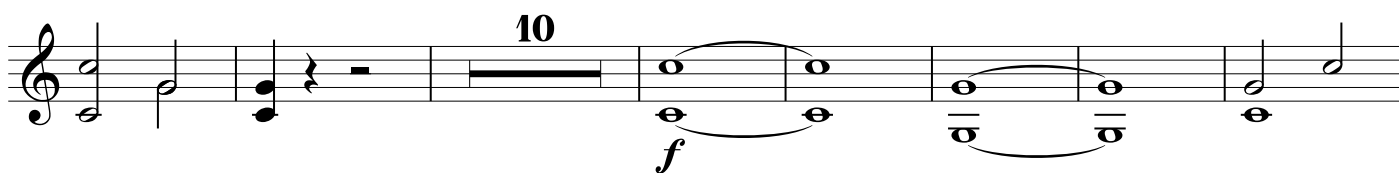
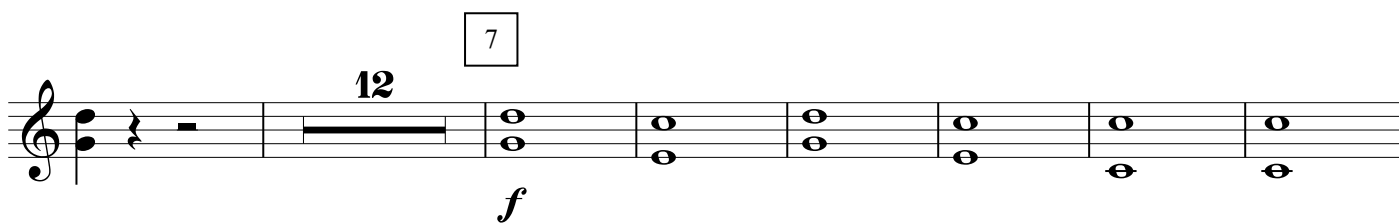
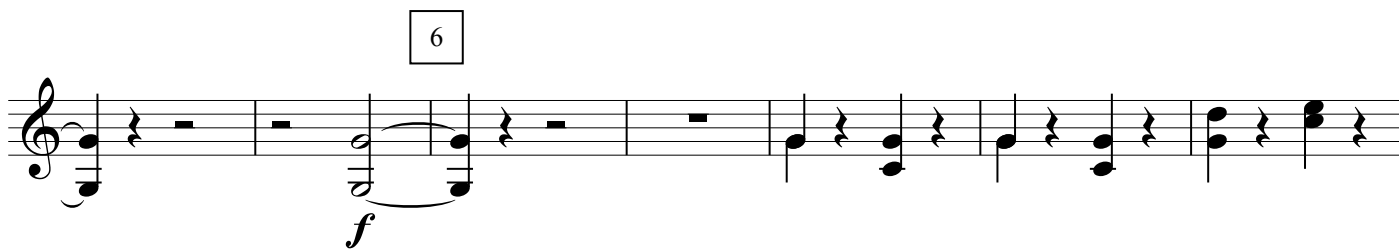
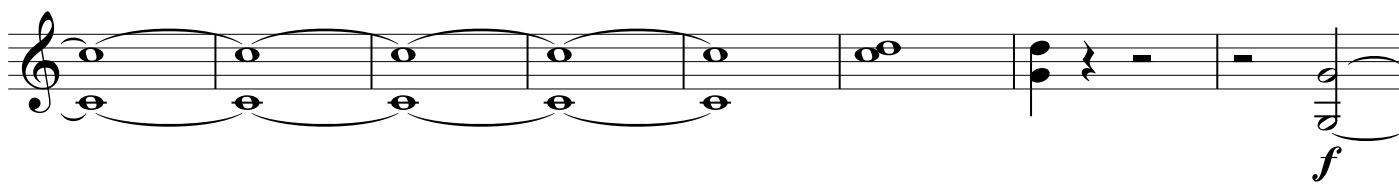

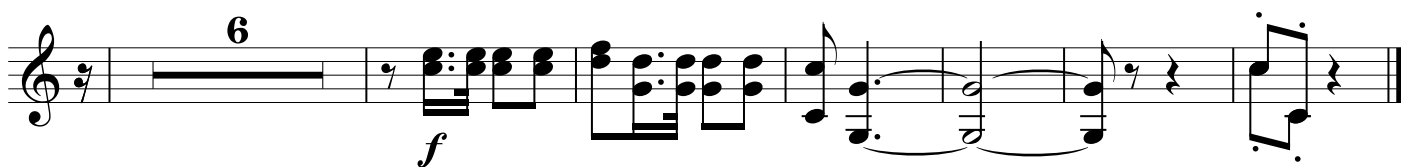
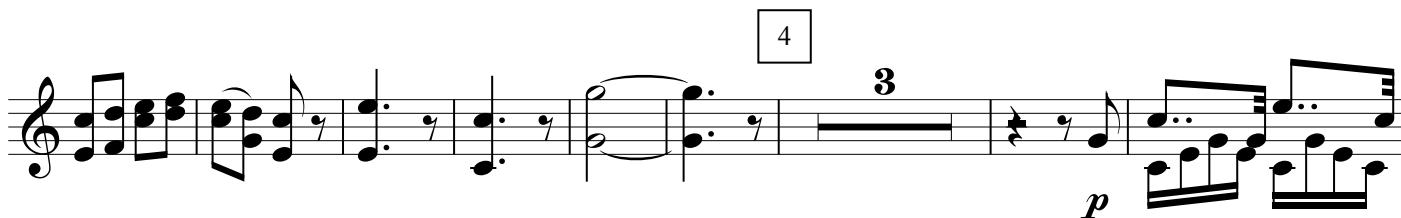
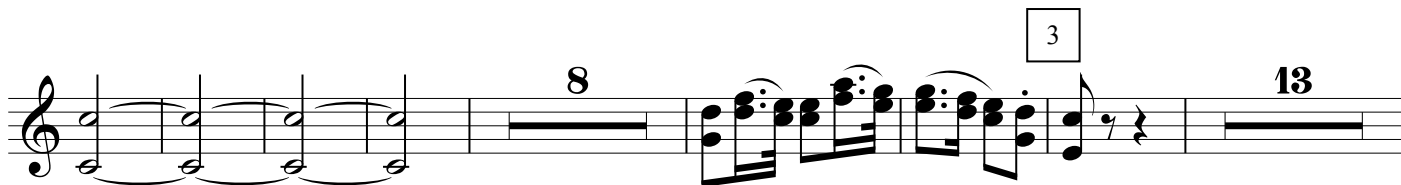
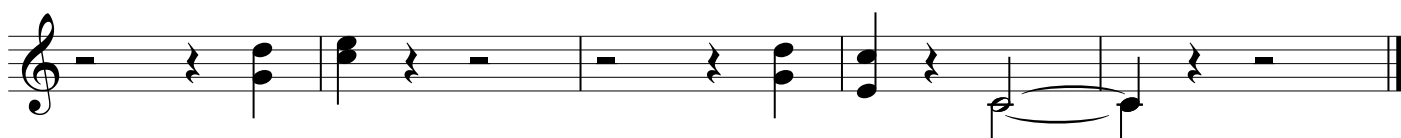

en A MENUETTO

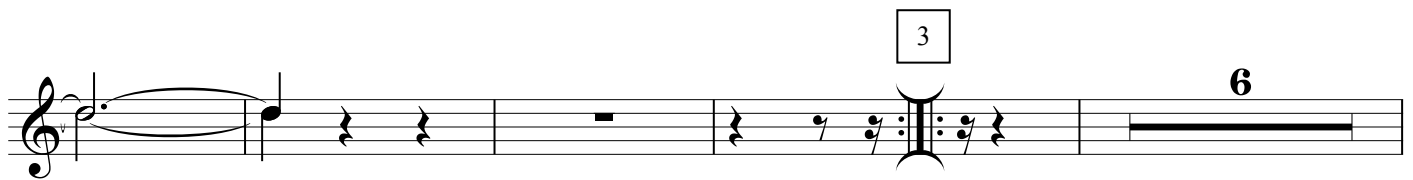
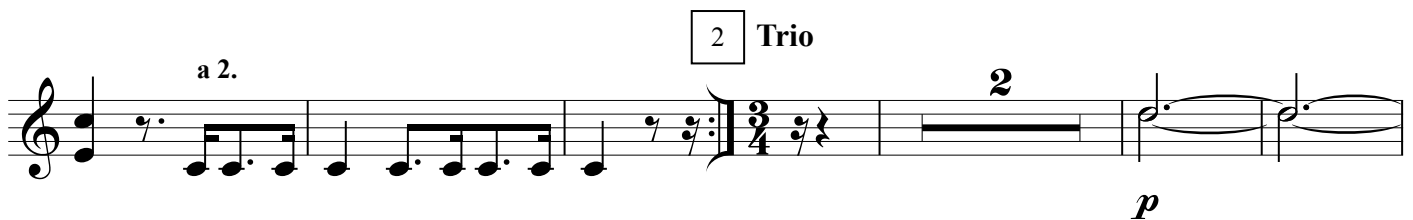

D.C. al Menuetto

Allegro con spirito

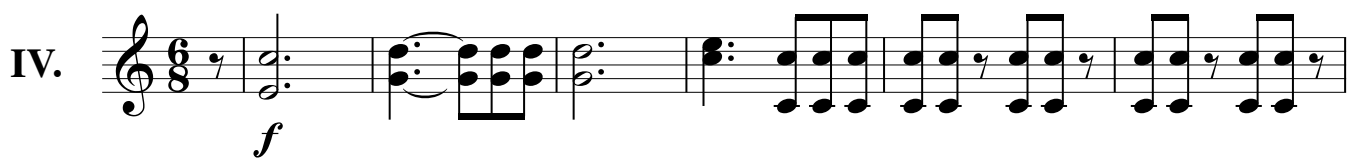

2

3

4

5

6

[illegible]

[illegible]

8

The second ending of the first system is marked "a 2.". It consists of a single staff with a treble clef. The notation includes a whole rest, followed by a quarter note G4, a quarter note A4, a quarter note B4, and a quarter note C5. This is followed by a whole rest, then a quarter note G4, a quarter note A4, a quarter note B4, and a quarter note C5. This is followed by a whole rest, then a quarter note G4, a quarter note A4, a quarter note B4, and a quarter note C5. Finally, there are four groups of eighth notes: G4-A4, A4-B4, B4-C5, and C5-B4.
