

Violoncello y
Contrabajo

Concierto para Piano

en Re Mayor No. 3, K. 40

Wolfgang Amadeus Mozart

Transcrip. Gory

info@Gory.jazztel.es

Allegro maestoso

TUTTI

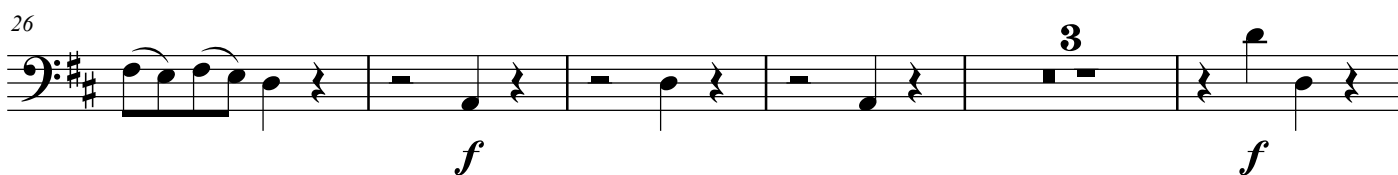
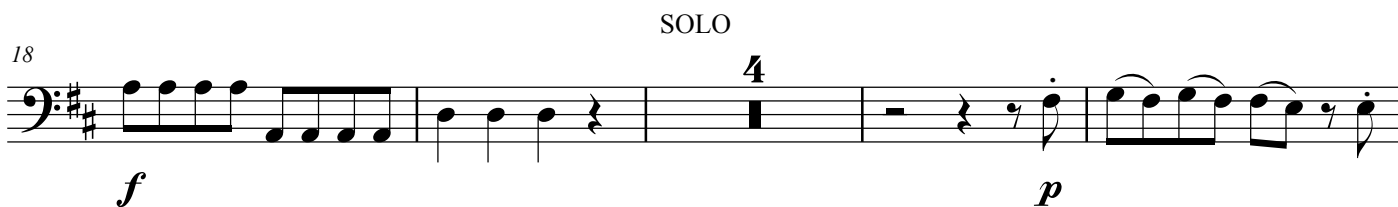
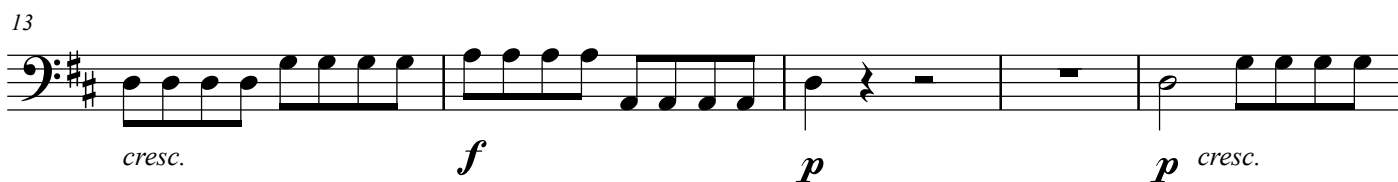
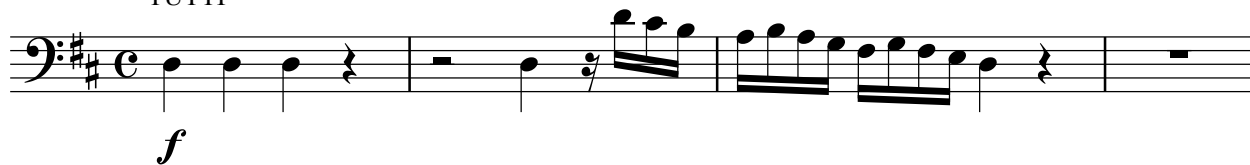

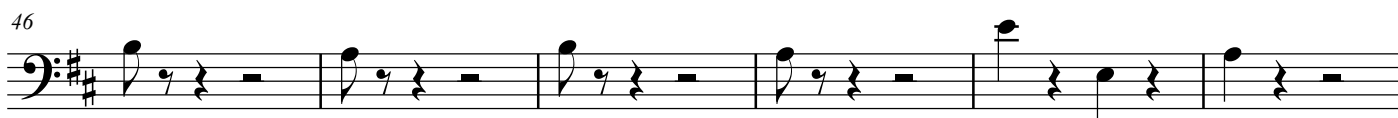

96

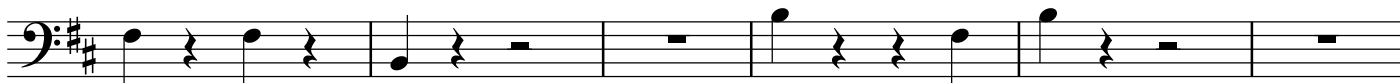

102

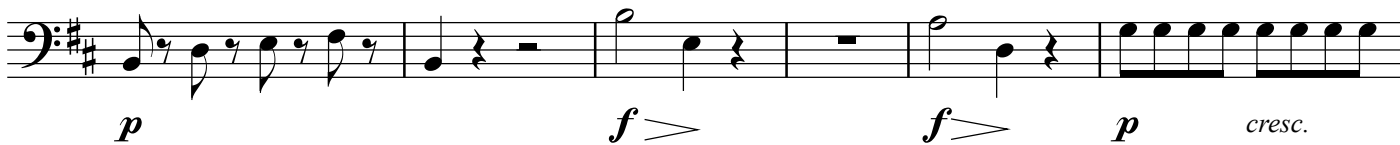

108

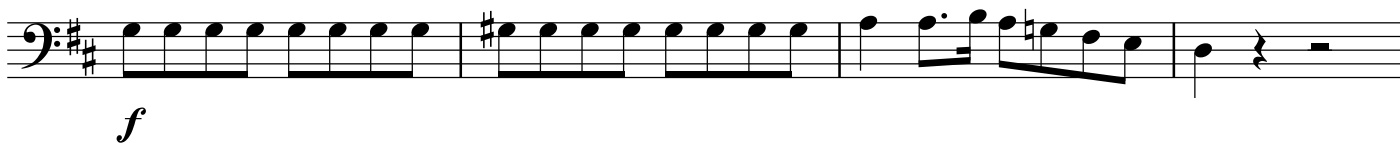

112

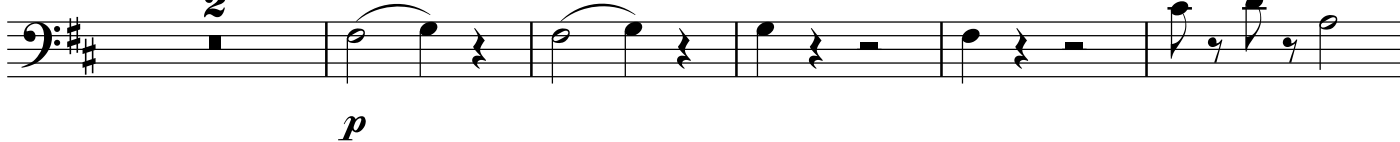

119

125

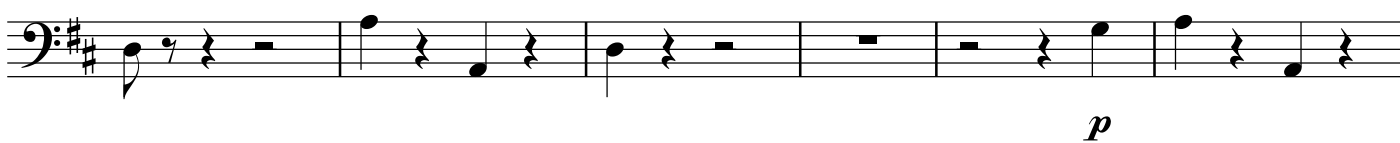

131

137

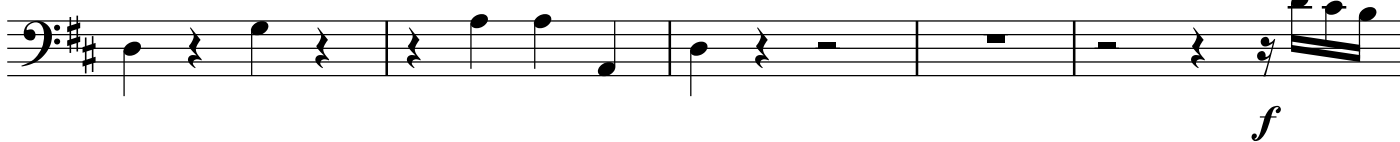

142

146

150

Andante
TUTTI

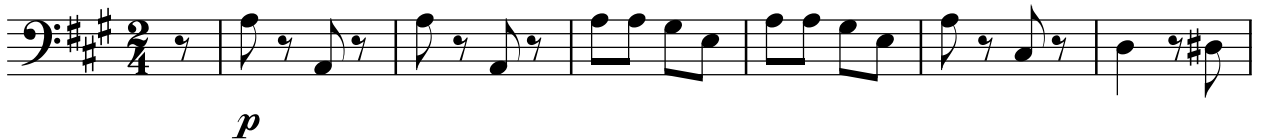

SOLO

7

15

23

TUTTI

30

SOLO

38

46

55

TUTTI

64

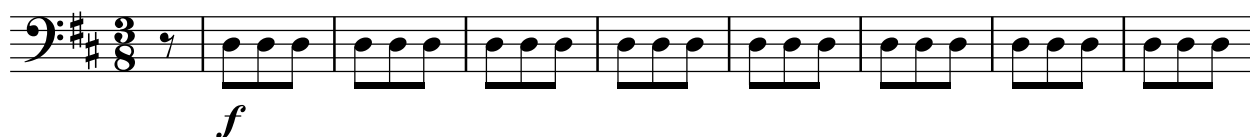
Presto
TUTTI

9

19

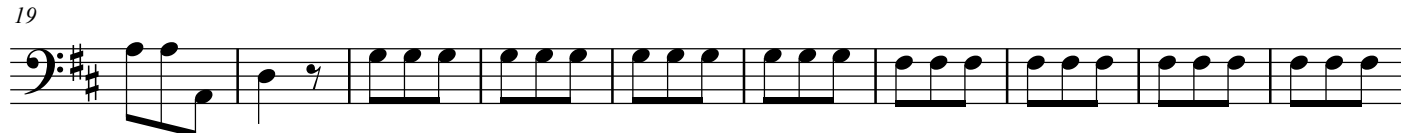

SOLO

29

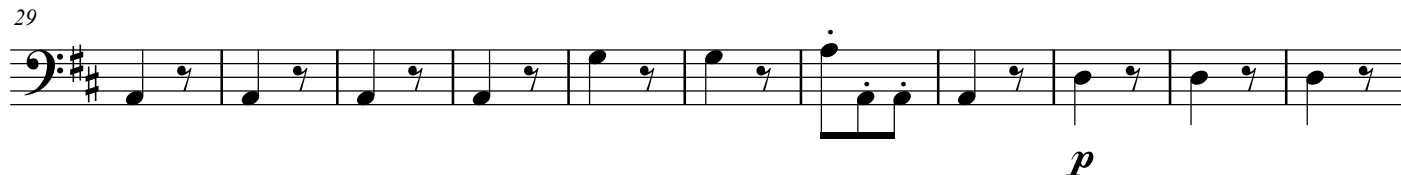

40

6

p

55

66

76

fp *fp*

85

3 3

fp *fp* *fp* *fp*

98

p *sfp* *p*

108

TUTTI

ff

118

SOLO

p

128

143

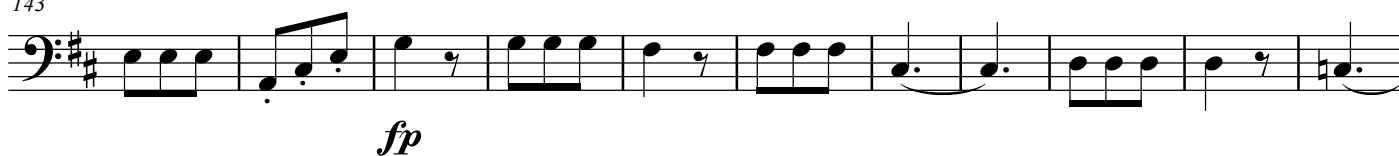

154

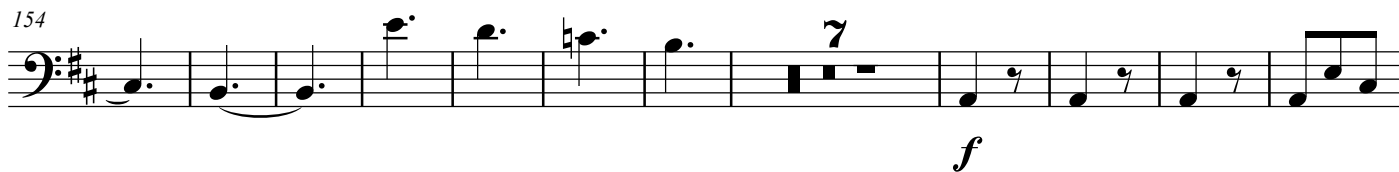

172

183

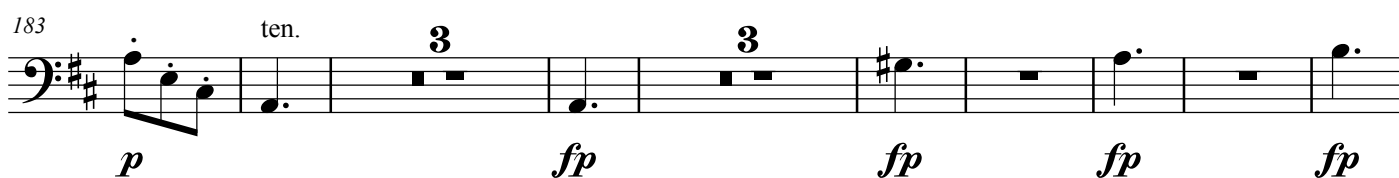

197

TUTTI

207

217

