

# SUCCUBUS

Transgender Erotica by  
Rebecca Molay  
**SEXUALLY EXPLICIT!**  
For Adults Only!

# The Succubus Threat



## **PRIORITY 1, TOP LEVEL CLEARANCE**

Msg from Mother Superior North  
American Chapter of the Holy Order of  
Inanna, Miranda Morgana.

Reference Lilith 2013/7867

The San Francisco Convent have received reports that indicate that we have a succubus demon class 5 in the area. The demon has fed on at least five men during the last five months and has therefore gathered enormous strength.

Priests and warlocks must not be allowed near the demon, as she may have the capability of siphoning their male essence and masculine energy.

Novices who encounter the demon should leave the area and report the incident to the nearest superior at once.

*Lilith, the first succubus*





HAVE  
YOU SEEN  
THE NEW  
TEMP?

THE BUSTY  
ONE? THE  
BOSS WILL BE  
ALL OVER  
HER!



DO YOU  
THINK SHE IS  
A GOLD  
DIGGER?

THEY ARE  
ALL AFTER HIS  
MONEY, EH? AND  
THE JET SET

DID YOU KNOW  
THAT SOME TRY TO  
BRIBE THE TEMP  
AGENCY TO GET IN  
HERE?











YOU  
DON'T LIKE  
HIM MUCH, DO  
YOU?

HE IS A  
SEXIST JERK!





BUT THE  
NEXT IN  
LINE, MRS.  
GOODALL, IS  
QUITE NICE,  
EH? WHAT IF I  
MANAGED TO  
GET MR.  
HALLEN TO  
RETIRE?

OH, THAT  
WOULD BE  
GREAT!



# Forbes

## POWER PLAYER

ANDY HALLEN CONQUERS SILICON VALLEY



*"It is all about  
the power of  
will!"*

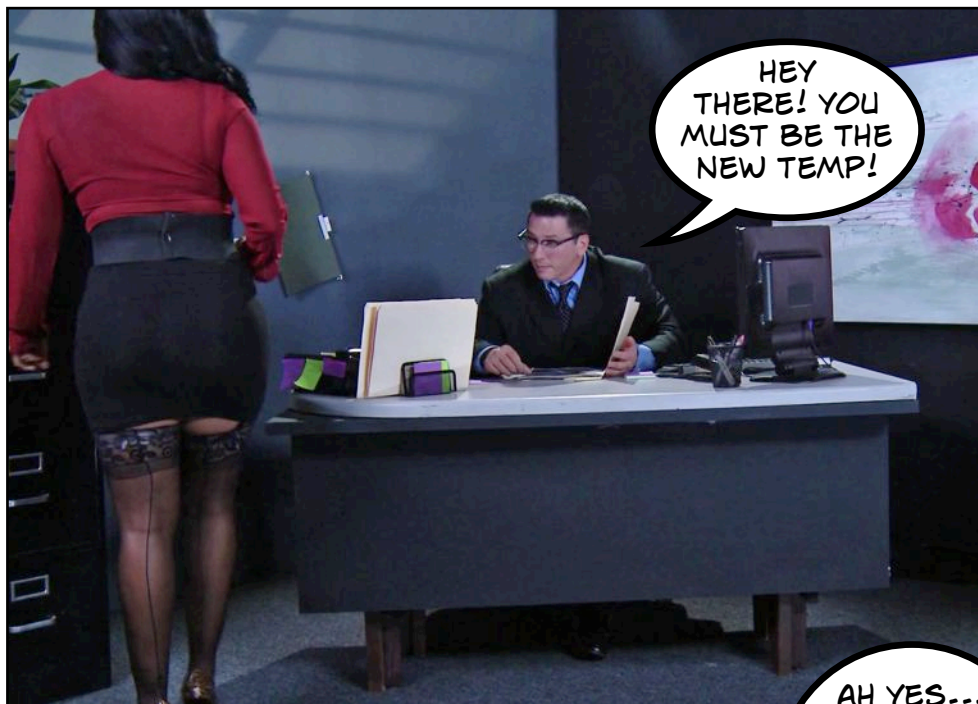



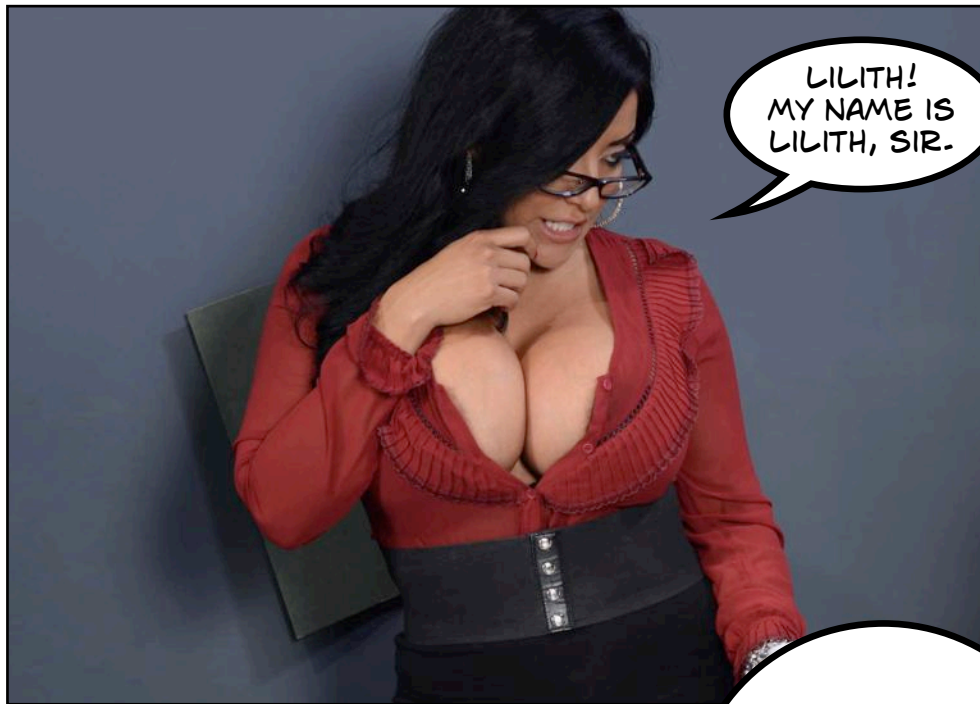

LILITH!  
MY NAME IS  
LILITH, SIR.



LILITH!  
YOU ARE AN  
INTERESTING  
WOMAN, MS.  
LILITH. YOUR  
RESUME SAID YOU  
HAD AN MBA  
FROM  
HARVARD.



YES, AND  
A PH.D. IN  
SUMERIAN  
ARCHEOLOGY.

FASCINATING!  
MAYBE WE COULD  
DO SOME  
ARCHEOLOGICAL  
DIGGING. THIS  
LANDSCAPE LOOKS  
PROMISING.



IT WOULD CERTAINLY BE  
INTERESTING TO LEARN TO  
KNOW YOU, SIR.



LISTEN, I HAVE THIS  
WONDERFUL YOUNG FRIEND,  
CHARISMA, WHO TALKS A LOT  
ABOUT YOU. SEXY GIRL! WHY  
DON'T YOU COME OVER TO MY  
PLACE, TOMORROW EVENING?





WE COULD DISCUSS  
MANAGEMENT OVER A  
GLASS OF CHAMPAGNE,  
THE THREE OF US.

I AM ALL IN!  
NOW, GET OUT OF  
HERE SO I WILL BE  
ABLE TO  
CONCENTRATE.





From the Inanna  
Manual of Magic for  
Novices  
Chapter 13, Section 6

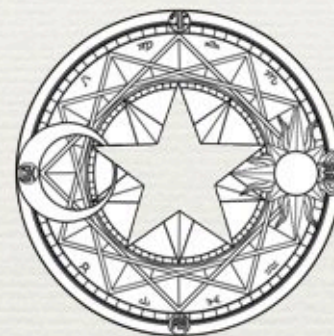

The more a Succubi feeds, the bigger and more voluptuous she gets. She stores the male power as fat on her body, using her own demonic body as storage for leaner times.



# From the Inanna Manual of Magic for Novices

## Chapter 13, Section 5

Succubi are drawn to big and strong alpha males. She will try to get them back to her own lair and seduce them. She will then during intercourse tap them for their male essence and their masculine energies, leaving a weak and small being behind.

Succubi may also under duress try to incapacitate women by attempting to drain their male energies. Unless she is with an incubus demon, however - or the woman is lesbian - she is unlikely to succeed in this, as she needs to enthrall the victim with her sexual attraction.





THE SAME EVENING, IN  
LILITH'S SECRET FLAT.







HEY,  
LILITH! WHAT  
HAPPENED?

I LOST  
THE SALAD  
ON THE  
FLOOR.





DON'T  
WORRY. YOU  
CAN MAKE A  
NEW ONE!

I AM JUST A  
GIRL, YOU KNOW. I  
CANNOT TAKE ALL  
THE PRESSURE YOU  
CAN. HOW CAN YOU  
STAND BEING A  
MEMBER OF A  
SWAT TEAM?







A man and a woman are sitting on a light-colored couch, kissing. The woman has long dark hair and is wearing a black halter-neck top. The man has short dark hair and is wearing a grey and white striped t-shirt. They are both looking at each other. In the background, there is a large green plant. The scene is set indoors.

OH! THE  
STRENGTH OF  
THIS ONE. HE IS  
NOT VERY  
BRIGHT , BUT HIS  
SELF  
CONFIDENCE IS  
INTOXICATING.

AN HOUR LATER.

I CANNOT  
BELIEVE SHE  
PICKED ME UP. SHE  
MAY BE DUMB, BUT  
THESE TITS ARE  
AMAZING.





OH, YEAH! THIS ONE IS PURE,  
STRONG, BIG. HE WILL KEEP ME  
GOING FOR MONTHS





I WILL DRINK  
YOU DRY, MY MAN!  
AND I WILL MAKE  
WHAT IS REST OF YOU  
INTO SOMEONE YOU  
CANNOT EVEN  
IMAGINE!

OH, SHE  
IS GOOD  
AT THIS.  
BUT WHY DO  
I FEEL  
DROWSY?











HALF AN HOUR LATER.



I THINK I SHOULD BE HEADING HOME. I FEEL STRANGE.

DO YOU FEEL WEAK, DIZZY?



YEAH. IT IS AS IF I CANNOT THINK CLEARLY. COULD IT HAVE BEEN THE SALAD?



NO, IT IS ME. I HAVE DRUNK UP ALL YOUR MASCULINE ENERGIES.

WHAT IS THAT SUPPOSED TO MEAN?



YOU NEED TO SLEEP. YOU NEED TO LET YOUR BODY ADAPT TO THE NEW BALANCE OF YOUR CHI.











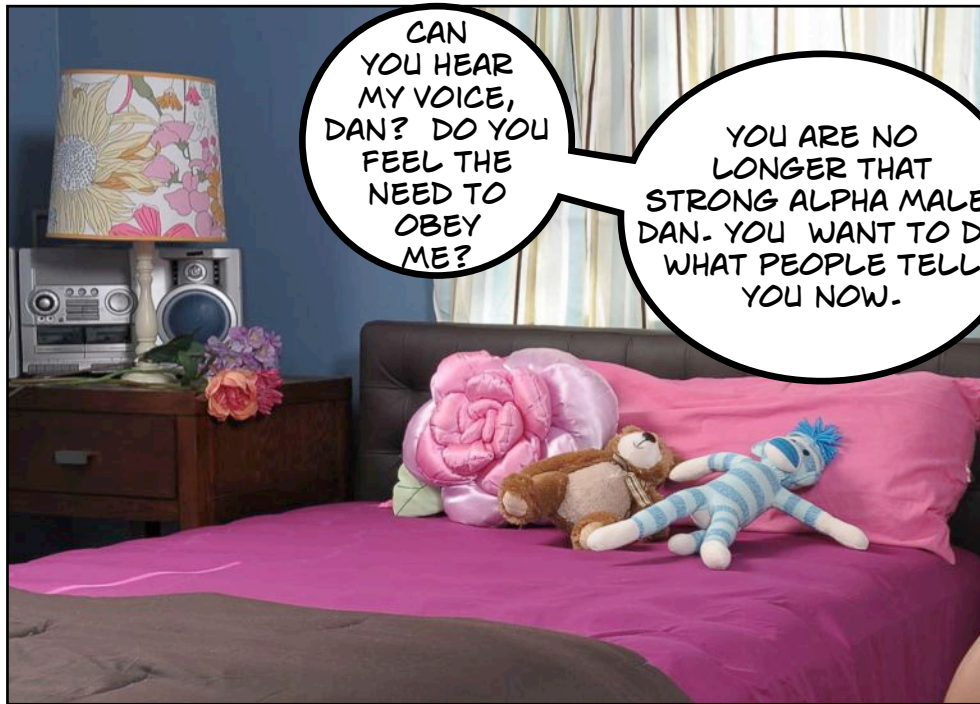











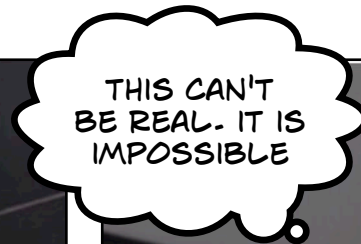



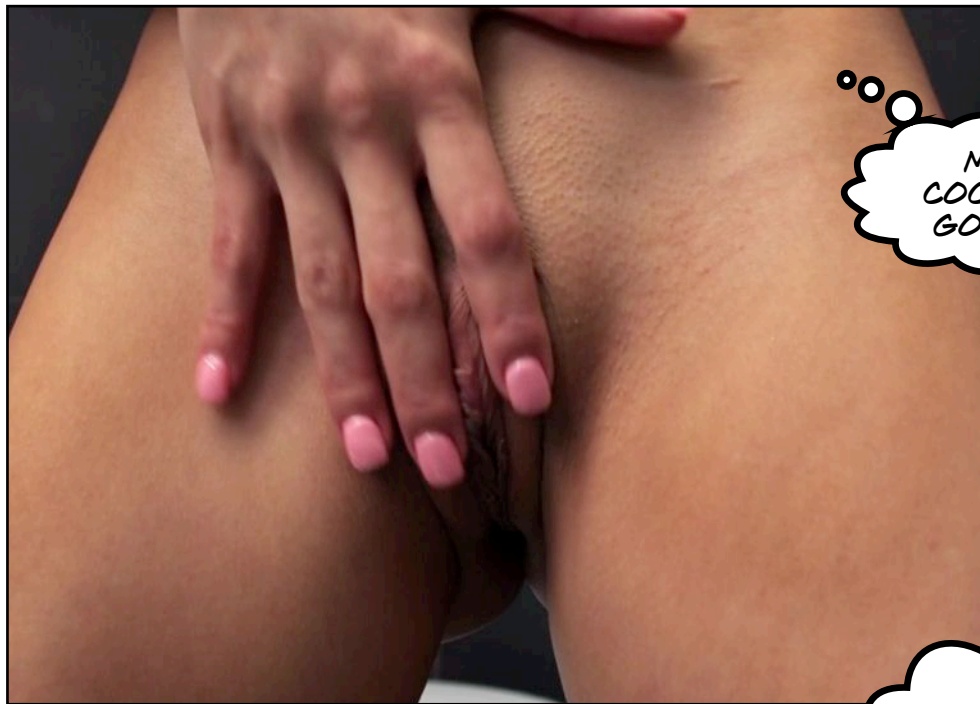

MY  
COCK IS  
GONE!



OH  
SHIT, IT  
FEELS SO  
REAL!



WHAT AM I  
GONNA DO?  
WHAT AM I  
GONNA DO?

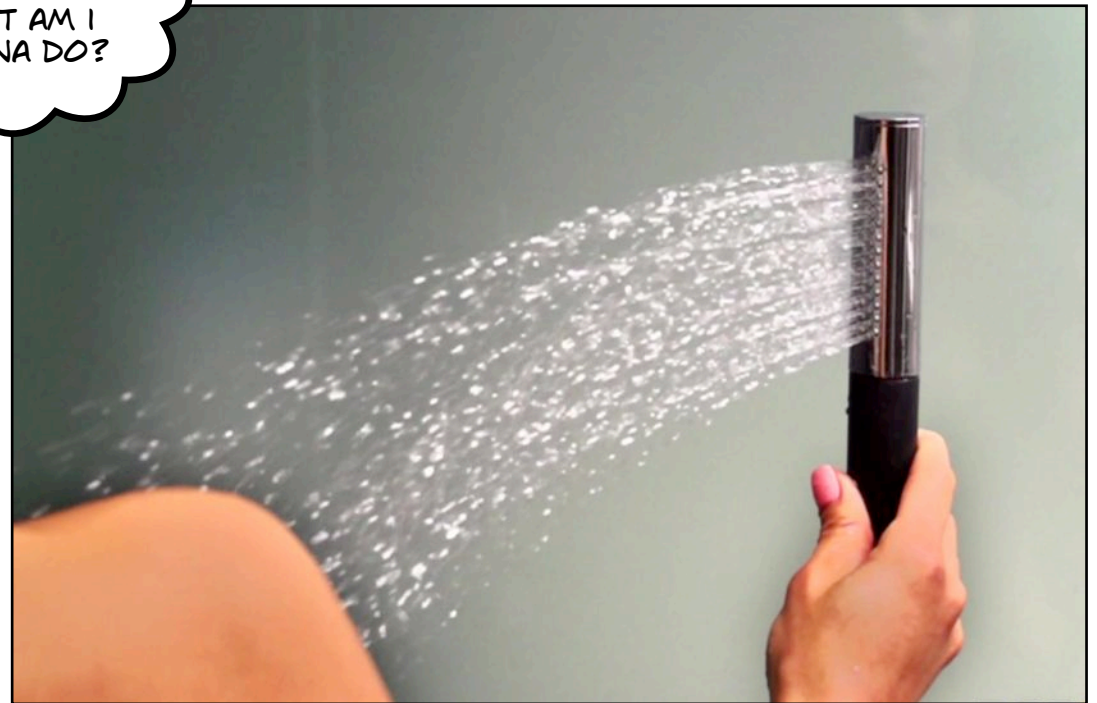



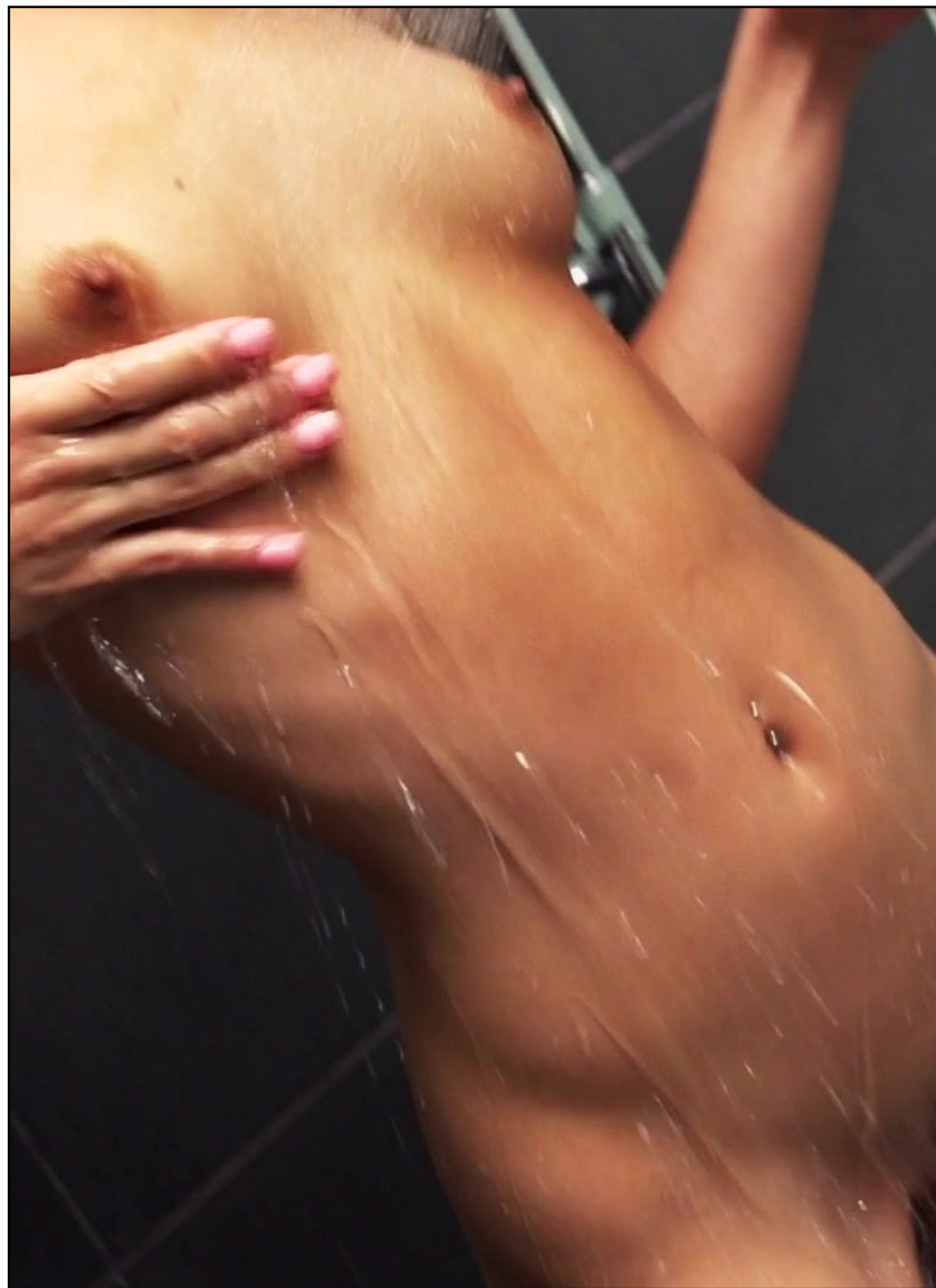



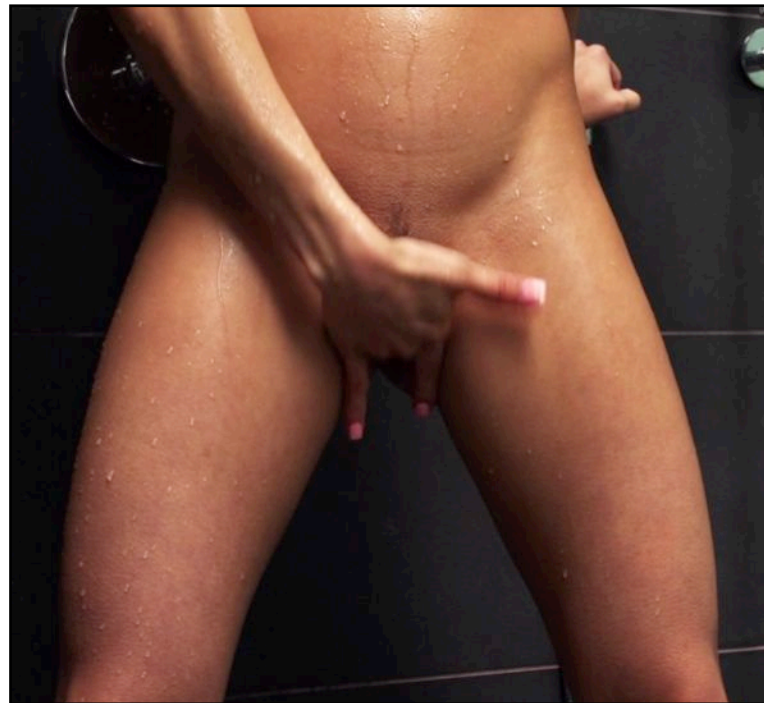
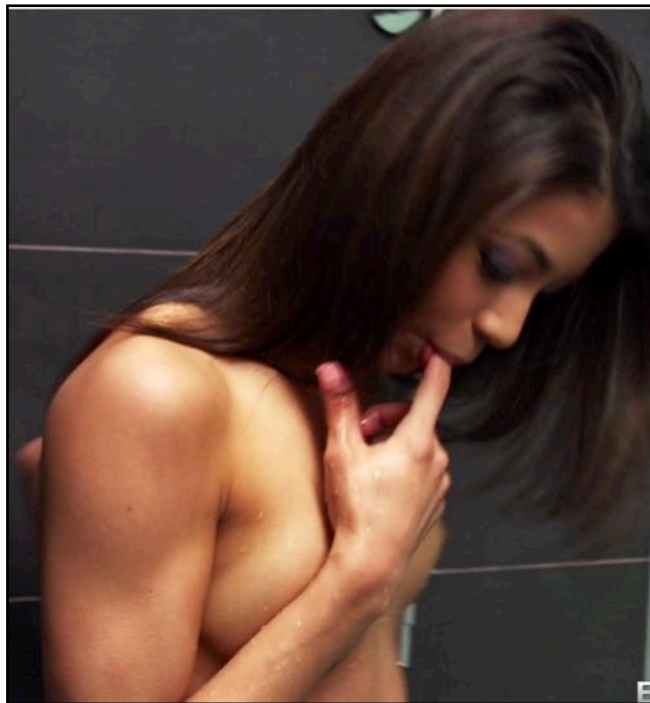





SHE SAID  
SHE WOULD  
TURN ME INTO  
A GIRL, DIDN'T  
SHE?



YEAH...  
WOOH...  
THAT IS  
MY...  
OH!... MY  
CLIT.



I AM A GIRL!



I HAVE  
TO CALL  
THE SWAT  
TEAM.









*Dear Miranda,*

*You asked me about the generation of succubi. My research indicates that they are unable to procreate. They cannot be impregnated by a man, as the semen is absorbed into their body together with all other magic properties of the male spirit. A reference to the old Sumerian Book of Demons indicates that they are "The Spirits of Women Dead and Most Furious", which may explain their disdain for men and their urge to humiliate them. They are most likely the victims of male misogyny and violence.*

*Sister Serenity*









GOOD, VERY GOOD!

WHAT ARE YOU GOING TO DO TO ME?



ARE YOU GOING TO CHANGE ME BACK?



THAT IS NOT EVEN POSSIBLE.

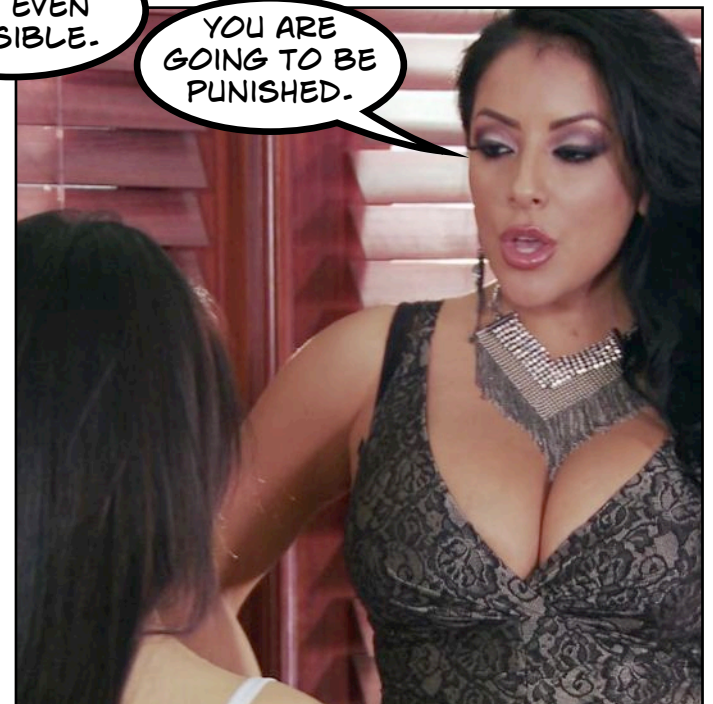

YOU ARE GOING TO BE PUNISHED.





YOU HAVE  
BEEN  
TREATING  
WOMEN LIKE  
SHIT, AND I  
WILL LET YOU  
FEEL HOW  
THAT FEELS  
LIKE.



WHO  
ARE YOU?  
WHAT ARE  
YOU?



I  
USED TO  
BE A  
WOMAN LIKE  
YOU ONCE, BUT  
I WAS KILLED  
DURING THE  
100 YEARS  
WAR.

I CAME BACK AS  
A SUCCUBUS  
DEMON. AND NOW I AM  
TAKING REVENGE ON  
THOSE THAT KILLED  
MY FAMILY IN  
FRANCE.







I WASN'T  
EVEN BORN  
THEN.



I AM  
SEEKING  
REVENGE FOR  
ALL  
GENERATIONS  
OF WOMEN!





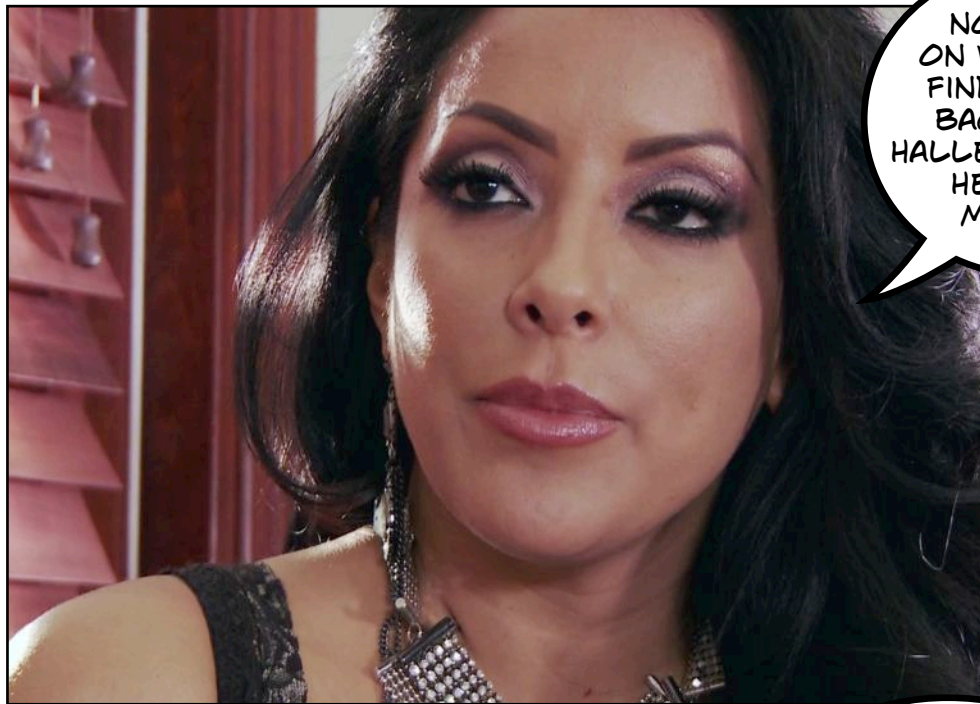

NOW, PUT  
ON WHAT YOU  
FIND IN THAT  
BAG. ANDY  
HALLEN WILL BE  
HERE ANY  
MINUTE.



HALLEN, THE  
COMPUTER  
GURU?



THAT IS THE  
ONE.



ARE  
YOU GOING  
TO FEED ON  
HIM AS  
WELL?



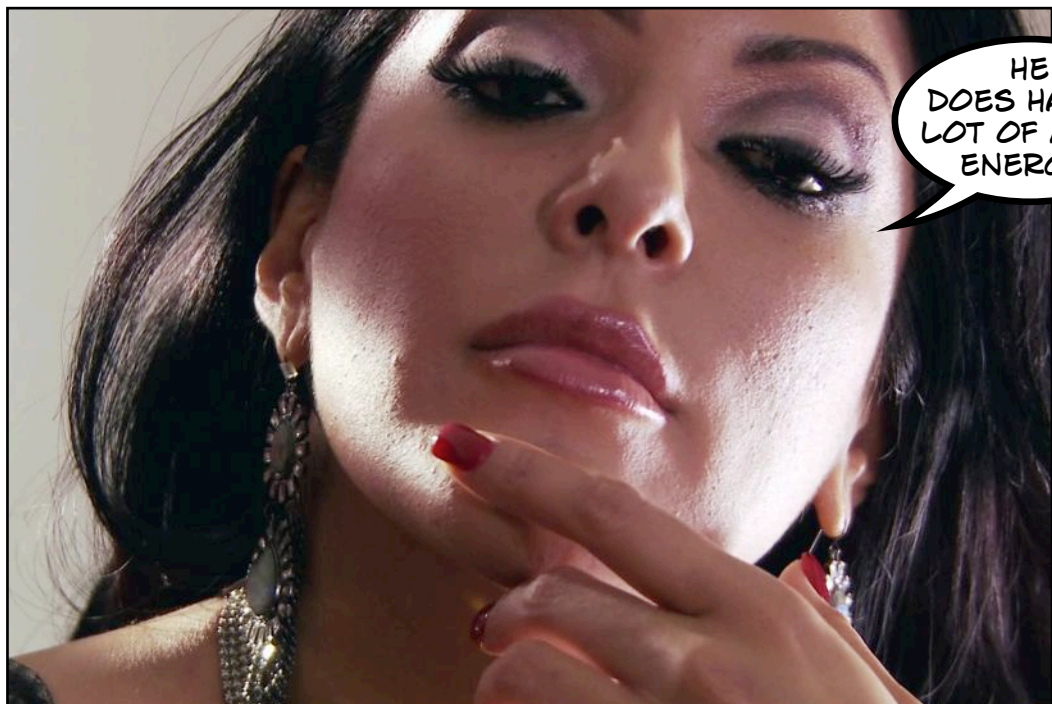

HE  
DOES HAVE A  
LOT OF MALE  
ENERGY.

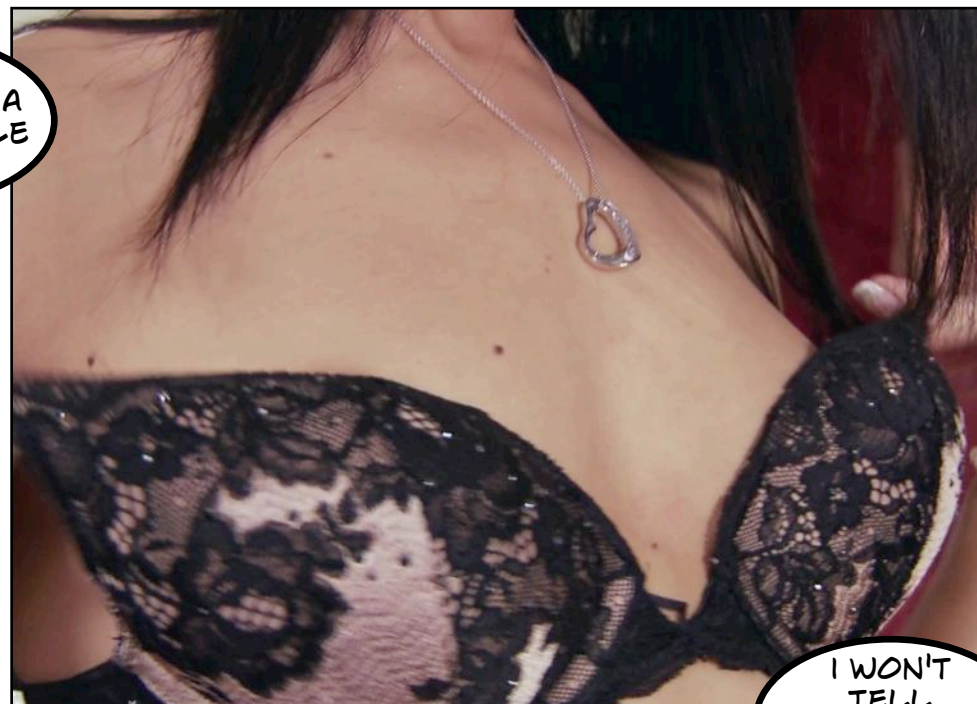

I WON'T  
TELL  
ANYONE, I  
PROMISE.



PLEASE, LET  
ME GO!



I WON'T  
TELL  
ANYONE, I  
PROMISE.





I WILL  
FIND A  
DOCTOR, YOU  
KNOW---



NO  
DOCTOR WILL  
BE ABLE TO  
HELP YOU. SURE,  
HE MAY GIVE YOU  
HORMONES AND  
SOME SURGERY, BUT  
THERE IS NOTHING  
INSIDE YOU KNOW  
THAT RHYMES  
WITH A  
BEARD.





NOW, TOUCH YOUR SEX!







THAT  
LONGING  
WILL BE WITH  
YOU FOR THE  
REST OF  
YOUR  
LIFE.



CAN  
YOU  
SENSE THE  
LONGING?  
THE LONGING  
TO FEEL  
SOMEONE  
INSIDE?

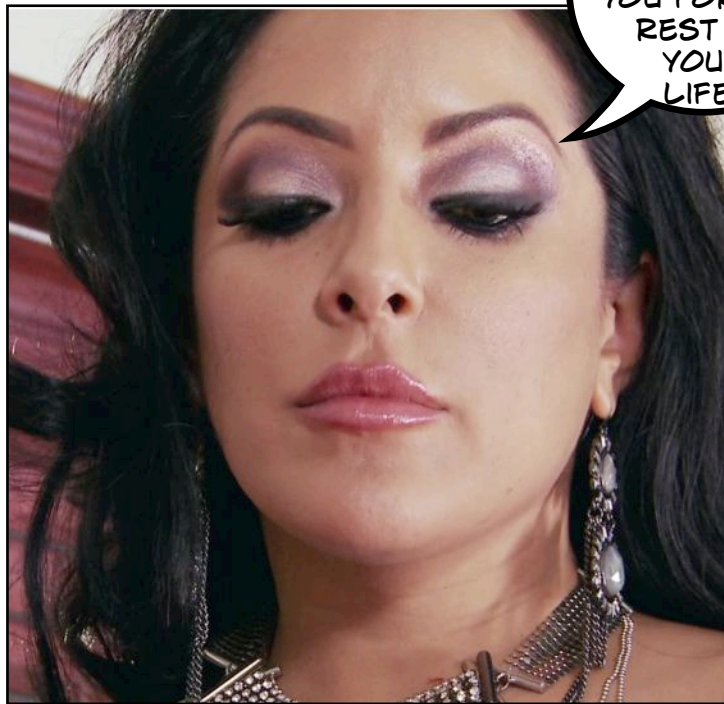

OH NO,  
PLEASE NO!





MAYBE YOU WILL TOO.



**PRIORITY 3, TOP LEVEL  
CLEARANCE**

Msg from Mother Superior North  
American Chapter of the Holy Order  
of Inanna, Miranda Morgana.

Reference Lilith 2013/7867-2

**Regarding the treatment of  
succubus victims:**

There is no known way of returning the male essence stolen from a succubus victim. They will remain weak of will and easily influenced. Since their aggressive sexual energy has been removed, what remains is a reactive longing for copulation. Normal men and women have both masculine and feminine energies. The removal of the masculine forces makes these girls very similar to the stereotypical woman of the Patriarchy: weak, dumb and sensual. This makes them attractive partners for dominant men.

We believe their drive for sex is caused by a subconscious need to replenish their masculine energies. For a short while the magic properties of semen may indeed give them a feeling of completeness. This does not last for long however.















NO, NO,  
NO! THIS  
CANNOT BE!

















GOD, NO!





DO YOU  
UNDERSTAND  
NOW, WHAT  
PERFECT  
REVENGE  
THIS IS?



YOU ARE A  
WOMAN NOW,  
SO YOU WANT  
TO SUCK THAT  
COCK.









YOU ARE  
NOT GOING  
TO KILL THE  
BAD GUYS,  
ANYMORE,  
HONEY. YOU  
ARE GOING TO  
SUCK THEIR  
COCKS.











I NEED TO TASTE SOME OF HIS POWER.



SHOULD I WARN HIM?

FEEL FREE TO WARN HIM, HONEY. HE WON'T BELIEVE YOU ANYWAY.

NO, HE WON'T. BUT MAYBE IF I BIT HIM.















OH, GOD!











AH!  
LOOK AT  
THAT BIG  
COCK INSIDE  
THAT TINY  
BODY.









OH YEAH! O  
FUCK. I CAN  
FEEL A SURGE  
COMING!







LET IT  
FLOW, BABY,  
LET IT  
FLOW!









SHE IS  
DRAINING  
HIM. I CAN  
FEEL THE  
CURRENT  
FLOW.









YOU  
ARE GOING  
TO LICK IT ALL  
UP, AREN'T  
YOU?

EVERY  
SINGLE  
DROP.

I FEEL  
INVINCIBLE!





Dear Miranda!

You asked about the transformation of succubi victims.

It seems the psychological effect is immediate after ejaculation. The victim feels weak, vulnerable and confused. As the Yang life force has been drained, the Chi is unable to uphold the male facade. During the first night of sleep, the body will shrink significantly, the penis will retract and form a clitoris, the testicles will be pulled up into the body and become ovaries, at the same time as a vaginal opening appears. Succubi victims become small and feminine women. Unlike the spirit of normal women, their new spirit will completely lack masculine Yang qualities.

Belle

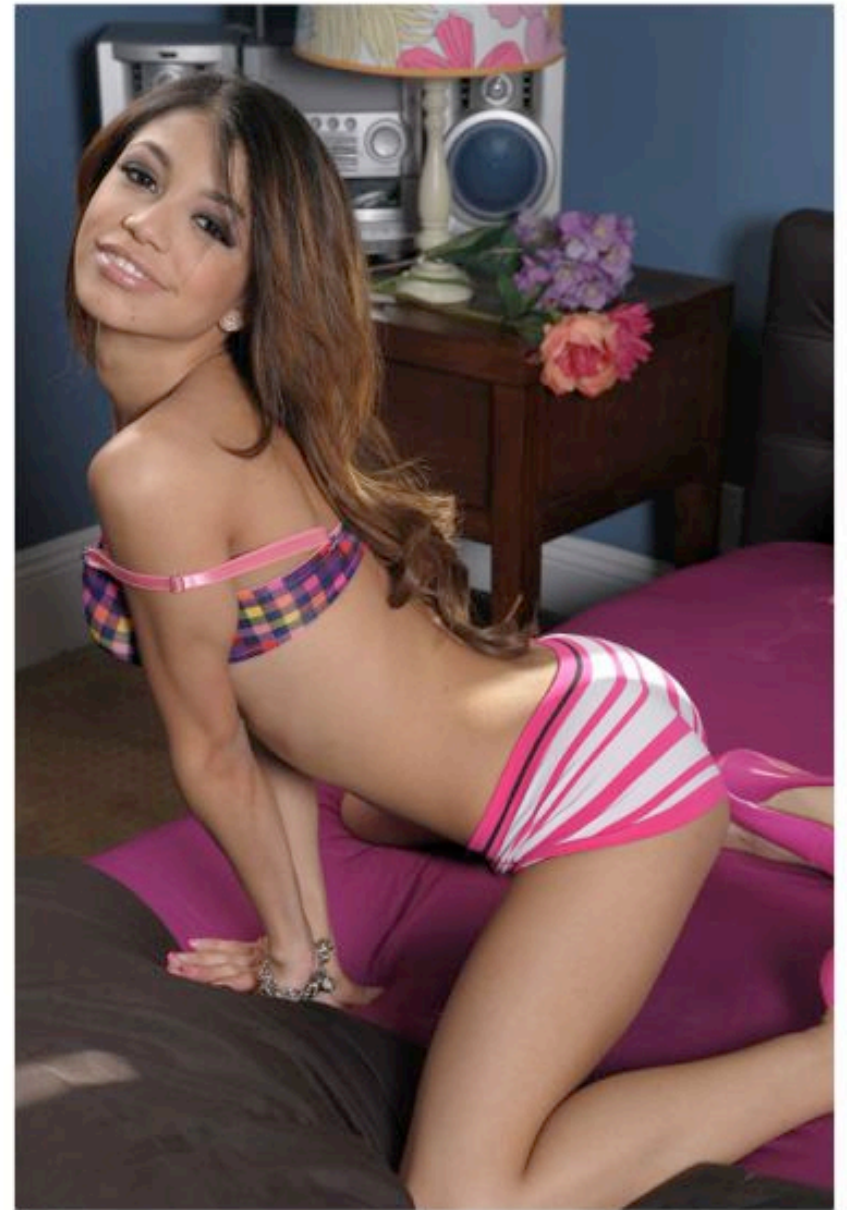







WHY  
DIDN'T YOU  
WARN ME?  
YOU SHOULD  
HAVE  
WARNED  
ME!





I  
WASN'T  
MYSELF. I  
STILL AM  
NOT. I DO NOT  
WANT TO  
FIGHT. I JUST  
WANT TO BE  
THIS GIRL,  
YOU  
KNOW.





A photograph of two young women standing in a doorway. The woman on the left has long dark hair and is wearing a white top and large gold hoop earrings. The woman on the right has blonde hair with dark roots, is wearing a black and white zebra-print crop top over a white bra, and has a belly button ring. She is holding a black jacket. They are both looking towards the camera. The background shows a window with a view of a garden with red flowers and green foliage.

DO YOU  
HAVE ANY  
IDEA ABOUT  
WHERE SHE  
IS NOW?

NO. THE  
SISTERS OF  
INANNA TELLS ME  
THAT SHE SENSED  
THEM COMING, AND  
RUN FOR THE HILLS.  
SHE CAN LIE LOW  
NOW THAT SHE IS  
WELL FED.



**PRIORITY 3, TOP LEVEL  
CLEARANCE**

Msg from Mother Superior North  
American Chapter of the Holy Order  
of Inanna, Miranda Morgana.

Reference Lilith 2013/7867-3

**Regarding the treatment of  
succubus victims continued.**

Since the succubi victims cannot be  
cured, we have found that it is better  
to give them the comfort and  
security they need, and leave them  
in care of a dominant male.

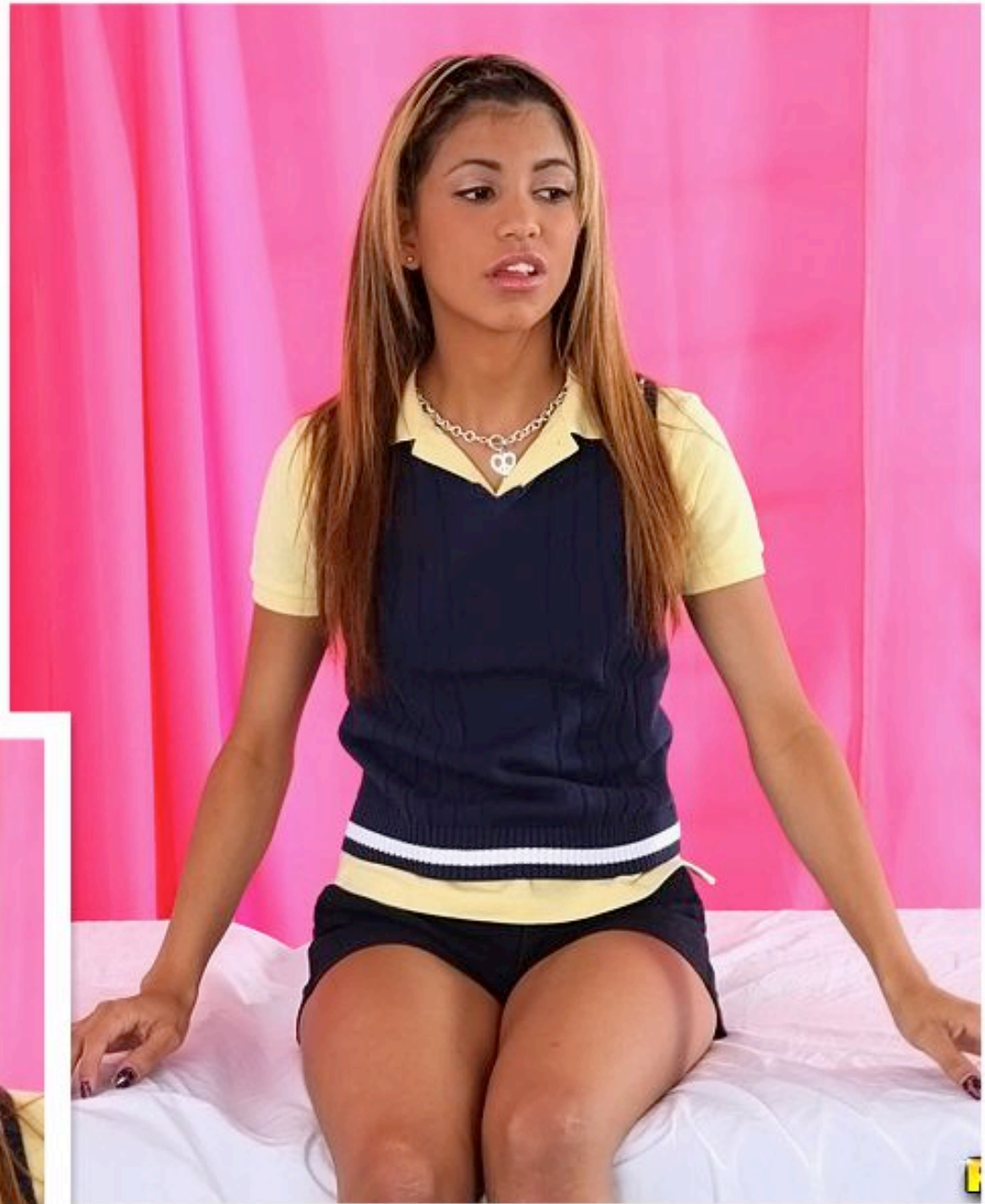





FRED, HAVE YOU  
HEARD FROM YOUR  
ORDER? DO THEY  
KNOW WHERE THE  
SUCCUBUS DEMON  
IS?



NO, BUT  
THEY WILL  
LET ME KNOW  
WHEN THEY  
KNOW.









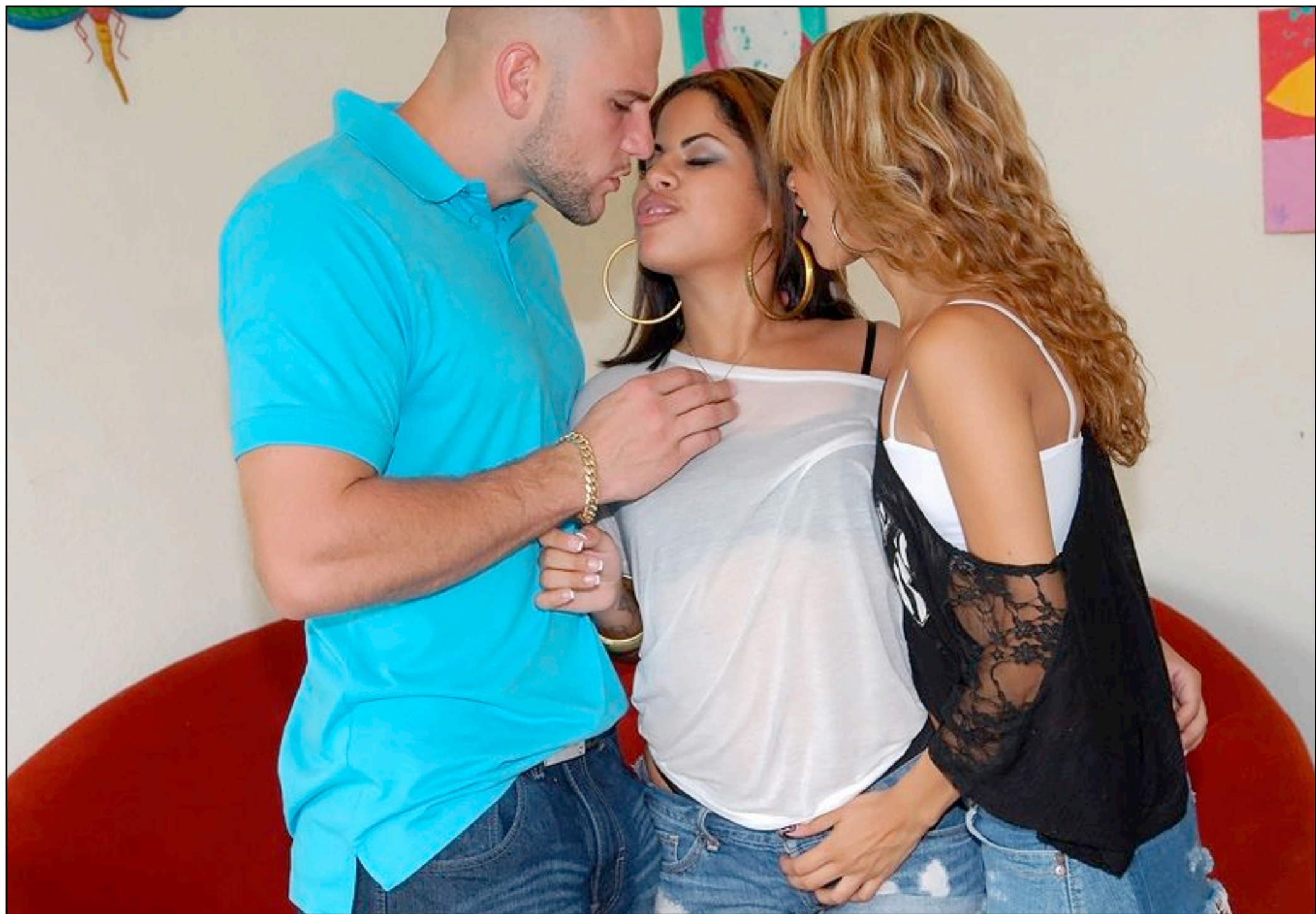





























DID YOU  
FIND THE POP  
CORN?

SURE  
BABY, WE ARE  
ALL SET!





I  
HAVE TO  
TELL YOU,  
BABY, I AM  
GLAD THAT  
DEMON  
TRICKED  
YOU.

I AM TOO, FRED,  
WHO WANT TO BE A  
FAMOUS  
MULITBILLIONAIRE  
WHEN YOU CAN HAVE  
THIS?





**Jasmine Blaze**

**Veronica Rodriguez**



Kiara Mia





MAIN PHOTOS FROM  
BRAZZERS.COM  
ADDITIONAL IMAGERY  
FROM  
REALITYKINGS.COM.

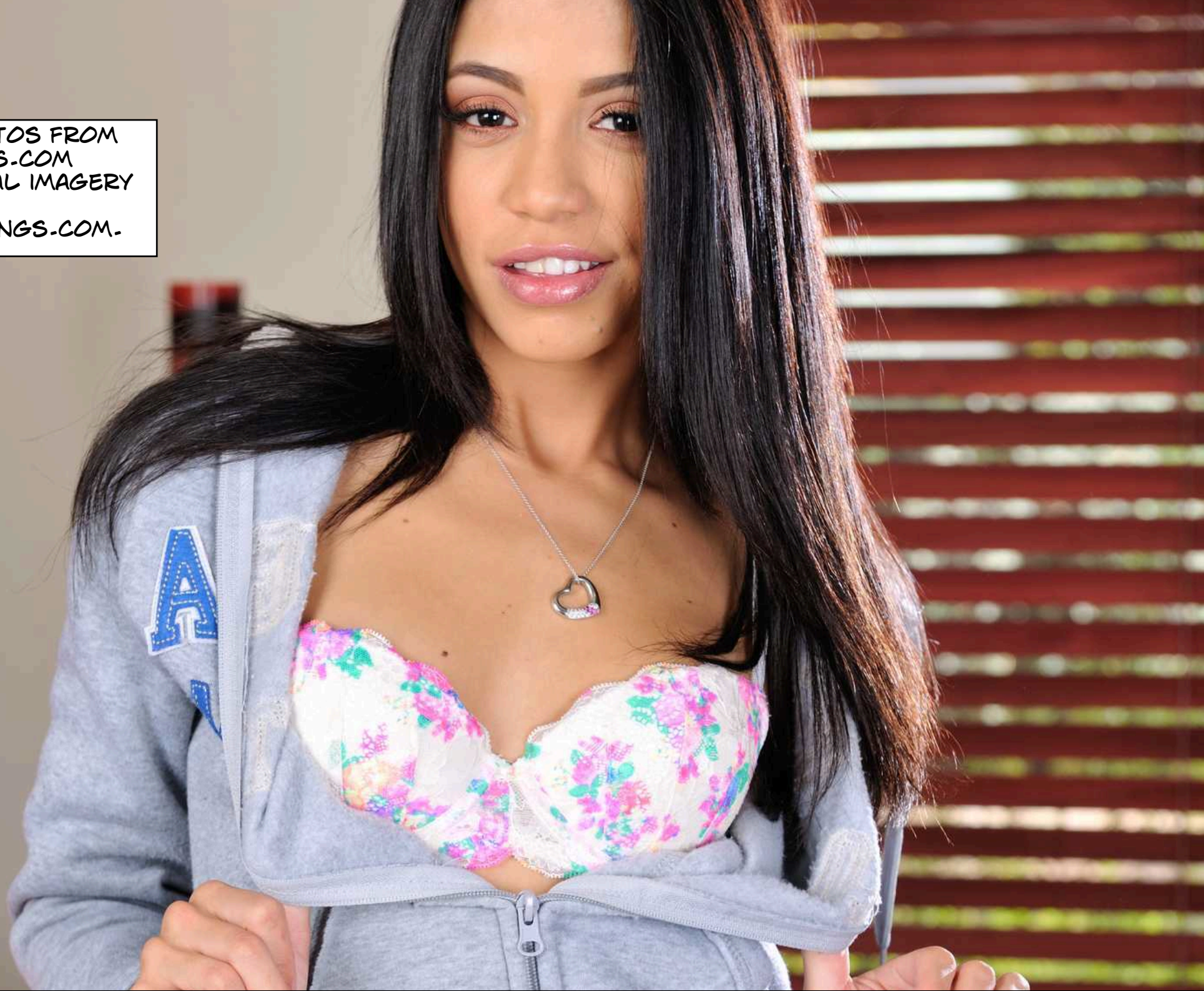



FOR MORE  
TRANSGENDER  
EROTICA, VISIT  
[REBECCAMOLAY.COM](http://REBECCAMOLAY.COM)

