Elevator Plays

Table of Contents

1. Offense 2

1.1 Horns Pop Elevator 2

1.2 SLOB Thru Elevator 3

1.3 Horns Flex Elevator 4

1.4 Cross Elevator 5

Northern Iowa Panthers

Horns Pop Elevator

Frame 1

Offense - Man 2 Man

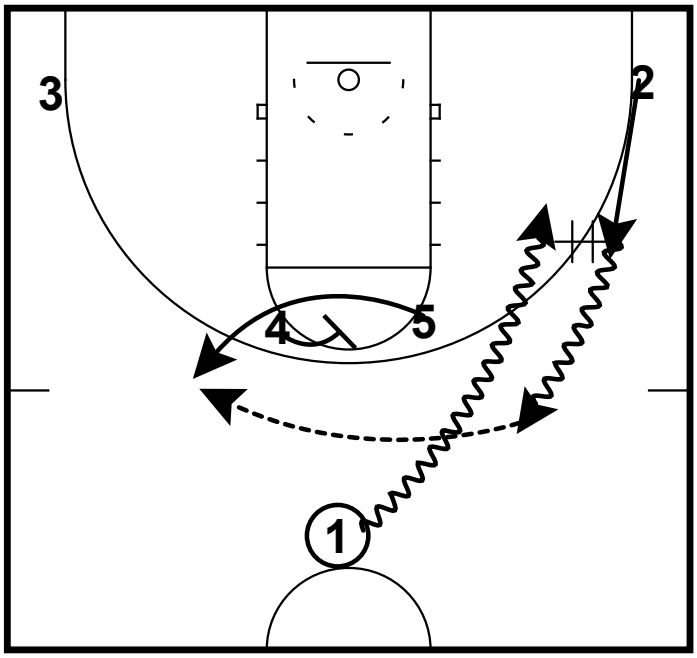

1 gives to the ball with a handoff.

4 screens for 5 who pops out to get the ball from 2.

Frame 2

Offense - Man 2 Man

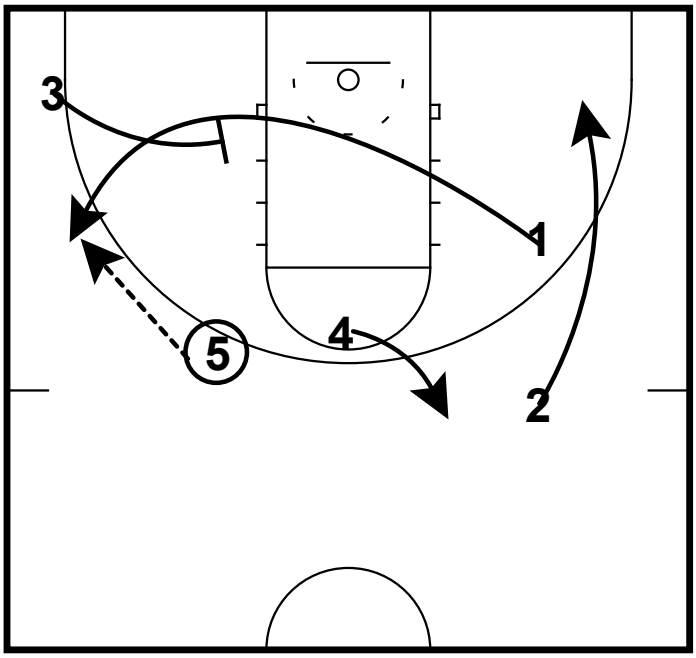

3 screens for 1 looping around to the wing.

5 passes to 1.

Frame 3

Offense - Man 2 Man

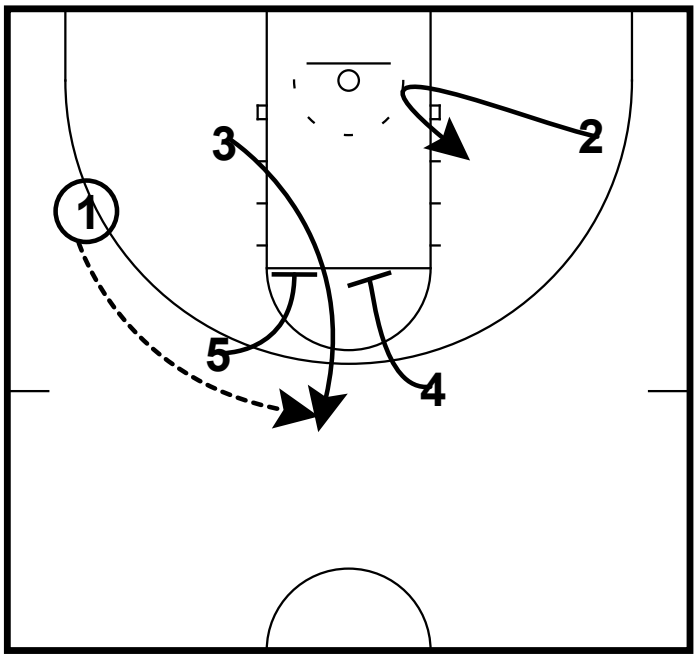

3 cuts through an elevator screen from 5 and 4.

2 posts up on the right block.

Washington Wizards

SLOB Thru Elevator

Frame 1

SLOB

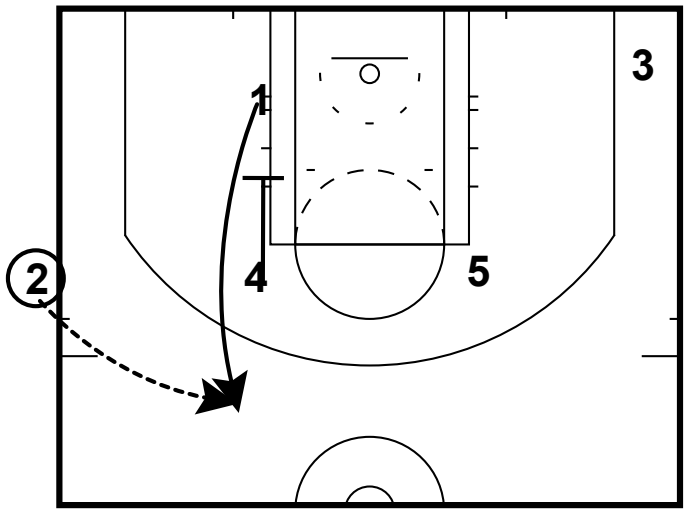

2 passes to 1.

Frame 2

SLOB

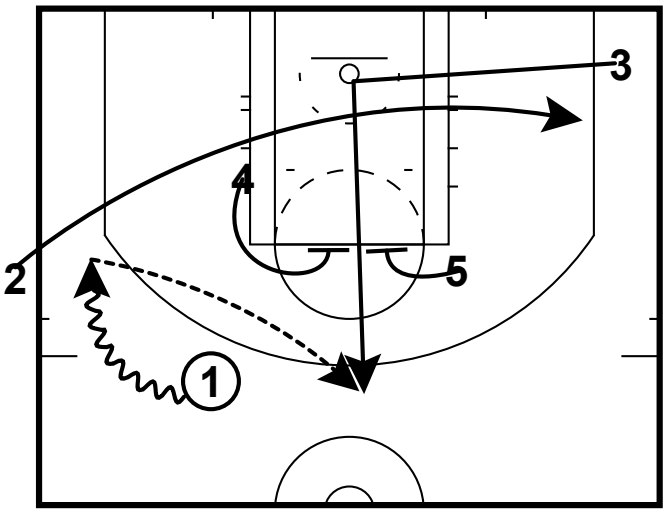

2 cuts through the lane as 1 dribbles left.

3 cuts into the lane then towards the top of the key through an elevator screen at the free throw line.

Golden State Warriors

Horns Flex Elevator

Frame 1

Offense - Man 2 Man

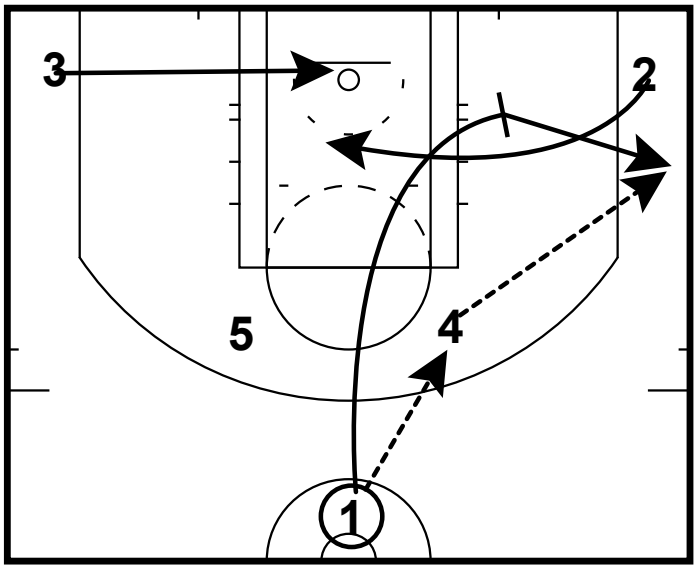

1 passes to 4 then moves into the lane to set a flex screen for 2.

1 pops out after the screen to get the ball from 4.

Frame 2

Offense - Man 2 Man

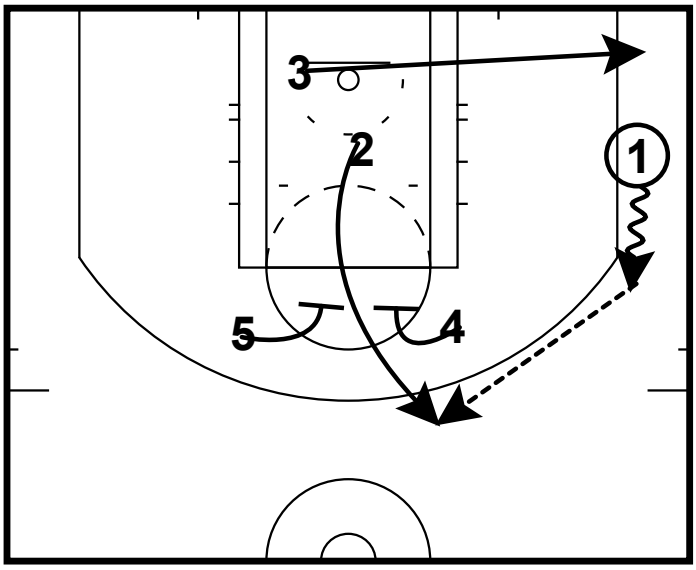

2 cuts through an elevator screen from 5 and 4 for a shot.

Lincoln Memorial

Cross Elevator

Frame 1

Offense - Man 2 Man

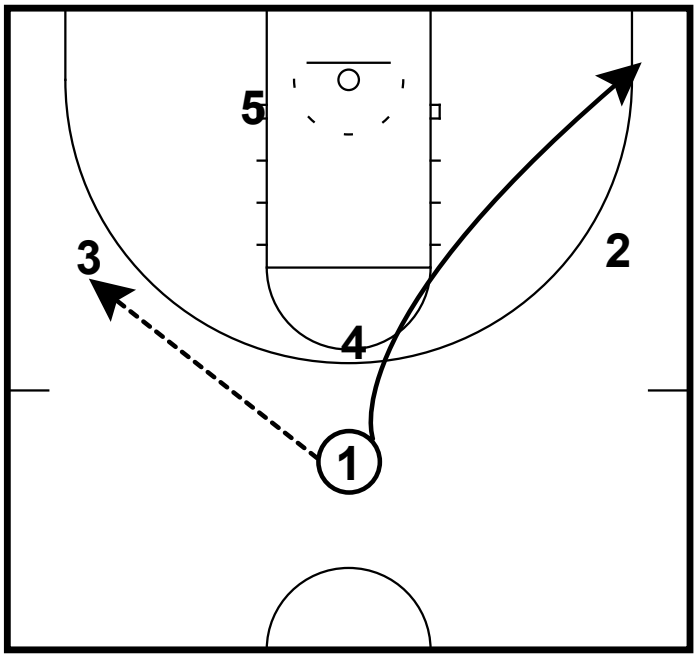

1 passes to 3 then cuts to the opposite corner.

Frame 2

Offense - Man 2 Man

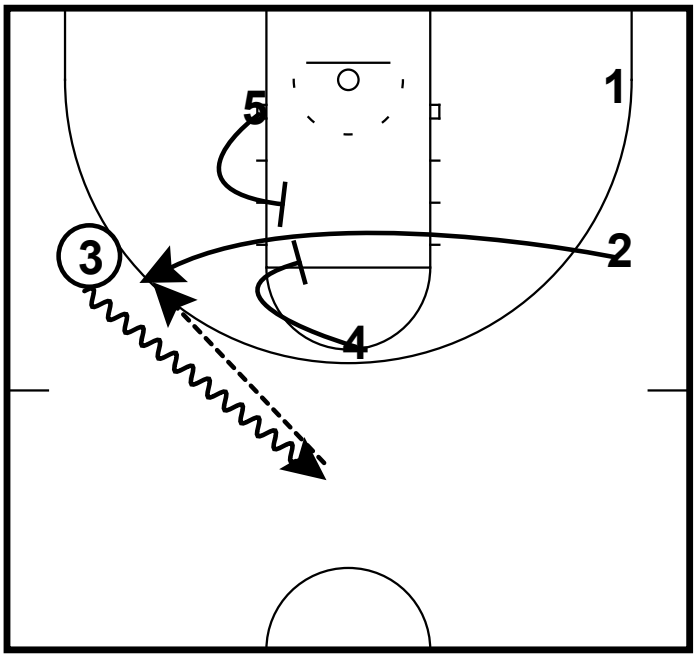

3 dribbles up towards the top of the key as 2 runs through an elevator screen from 5 and 4 at the left elbow.